

Designed Smart



Built Solid

**FOOD SERVICE
EQUIPMENT
2008
PRICEBOOK**

Effective March 1, 2008



Prices listed herein are list prices. All prices are subject to change without notice. The electrical and dimensional information supplied is for reference purposes only. APW Wyott reserves the right to modify specifications or discontinue models without incurring obligation.

1	Cookline2 <i>Charbroilers, Griddles, Hot Plates, Fryers</i>
2	Conveyor Toasters8 <i>XWAV, XWAV-EZ, XWAV Analog</i>
3	Toasters9 <i>Radiant Conveyor, Bagel, Contact Bun</i>
4	Countertop Warming12 <i>Warmers, Kettles, Cookers, Pans, Assemblies</i>
5	Merchandising16 <i>Hot Dog Equipment, Popcorn Poppers, Display Cabinets</i>
6	Food Wells23 <i>Multi, Top Mount, Bottom Mount, Soup Wells, Cold Wells</i>
7	Overhead Warmers31 <i>Calrod, Ceramic, Black Radiant</i>
8	Holding Drawers38 <i>Countertop, SlimLine, Built-In, Digital</i>
9	Plate Dispensers41 <i>Mobile, Drop-In, Enclosed, Trendline</i>

U.S. Reqs p. 47 | International Reqs p. 49 | Parts & Service p. 50
Terms & Conditions p. 51 | Product Index p. 53 | Certification p. 56
Warranty p. 57

**APW Wyott Foodservice
Equipment Company**

729 Third Ave
Dallas, TX 75226

Local: 1 (214) 421.7366
Toll Free: 1 (800) 527.2100
Fax: 1 (214) 565.0976
www.apwwyott.com
info@apwwyott.com

Customer Service:

1 (866) 228.4290
orders@apwwyott.com

24-Hour Service Hotline:

1 (800) 733.2203
service@apwwyott.com

Bids & Quotes:

1 (800) 527.2100
quotes@apwwyott.com

Replacement Parts:

parts@apwwyott.com

Literature Requests:

literature@apwwyott.com

Prices Effective:

March 1, 2008

Your Choice For Customer Satisfaction!

APW *wyott* Is Easy to Do Business With...

Speed Ship Inventory

Speed Ship Items	Toasters	Food Wells
CharBroilers	AT-Express-120V	TM-90D UL-208/240V 1200/1600W
GCRB-24H	XPress 120V	SM-50-11D UL-120V 800W
GCRB-36H	M2000-208V	SM-50-7D UL-120V 800W
GCB-24H	XTRM-2-208V	HFV-1D-120V 1500W
GCB-36H	XTRM-2-240V	HFV-1D-208/240V 1200/1600W
	BT15-3-208V	
	Hot Rods	Concession
Griddles	HRS-31-120V	DW-1A-120V
GGT-24H	HRS-31S-120V	DS-1A-120V
GGT-36H	HRS-50-120V	MPC-1A-120V
GGM-24H	HRS-50S-120V	DR-2A-120V
GGM-36H	SG-31	LCCW-120V
EG-24-208/240V	SG-50	
EG-36-208/240V	BC-31	Warmers/Cookers
	BC-50	W-3V-120V
Hot Plates & Fryers	BW-31-120V	W-43V-120V
GHP-2H		RW-1V-120V
GHP-4H	Overheads (single)	RW-2V-120V
CP-1A-120V	FD-24-120V Toggle	RCW-7-120V
CP-2A-120V	FD-36-120V Toggle	RCW-11-120V
	FD-48-120V Toggle	CW-2A-120V
	FD-60-120V Toggle	CWK-1 Pkg-120V

APW Wyott's Speed Ship Program is the fastest way to ship our top selling cooking, food warming, and toasting equipment directly from our warehouse to your operation. The shipment will leave our warehouse within 2 shipping days after you place your order. Items in the pricebook highlighted in red are quick ship items.

Orders on Speed Ship products sent in by 12:00 noon Central Time will be shipped within the next 2 shipping days. (Received on Monday...will go out by that Wednesday or sooner)

Enhanced Warranty Plan

APW Wyott has some of the most reliable products on the market. When issues arise at your operation, we have some of the fastest service response levels in the industry.

Easy Design Resources



APW Wyott designs and specifications can be easily accessed on data systems including Autoquotes and KCL CAD Library. You can also access our price list, manuals, and spec sheets available on our website at www.apwwyott.com.



APW Wyott continues to be your global source for a variety of foodservice equipment solutions. APW Wyott also provides outstanding cooking and holding solutions at our other brands, Bakers Pride and Bevles/BKI. APW Wyott, Bevles/BKI, and Bakers Pride are now a part of the Standex Food Service Equipment Group. For more information about APW Wyott, or other brands and partnerships please visit their respective websites:



bkideas.com



bakerspride.com



bevles.com



standex.com

Champion CharBroiler Line

Champion CharBroilers are known for their Durability, Versatility and Exceptional performance. Tough steel exterior and interior construction is welded together to form one of the most “worry free” CharBroilers on the market...backed by our Three Year Guarantee. Each model is available with an array of options...Radiants or CharRocks, a variety of grates and sizes up to 48”. No competitive broiler tops the BTU power available in the Champion line!

1

COOKLINE

Gas Radiant Charbroilers



Gas Radiant CharBroilers now feature all new heat dials that turn a full 180 degrees for ultimate control! Constructed of welded stainless and aluminized steel with heavy-duty stainless radiants. One of the highest BTU ratings in the industry. Easy clean-up. Field convertible gas regulators. Additional charge may apply for high altitude versions or some types of manufactured gases (i.e. town gas, etc.) Contact factory. CE models include safety pilot. Cannot ship UPS. If shipping via air freight, dimensional weights apply. **FOB Cheyenne**, freight class 85.

MODEL	BTU	RADIANTS	DIMENSIONS	LBS	PRICE
GCB-18H	60,000	3	15 5/8"H x 18"W x 26 3/4"D	96	1,628.00
GCB-24H	80,000	4	15 5/8"H x 24"W x 26 3/4"D	122	1,866.00
GCB-36H	120,000	6	15 5/8"H x 36"W x 26 3/4"D	174	2,580.00
GCB-48H	160,000	8	15 5/8"H x 48"W x 26 3/4"D	226	3,576.00
CE Models for Export					
GCB-18H (safety pilot)	60,000	3	15 5/8"H x 18"W x 26 3/4"D	96	1,850.00
GCB-24H (safety pilot)	80,000	4	15 5/8"H x 24"W x 26 3/4"D	122	2,120.00
GCB-36H (2 safety pilots)	120,000	6	15 5/8"H x 36"W x 26 3/4"D	174	2,830.00
GCB-48H (2 safety pilots)	160,000	8	15 5/8"H x 48"W x 26 3/4"D	227	4,060.00

Radiant Advantages:

- 1) Provides a more “even heat” pattern across grill surface.
- 2) Easier to maintain and clean.
- 3) Less “flare-ups” in the broiling process.

Gas CharRock Broilers

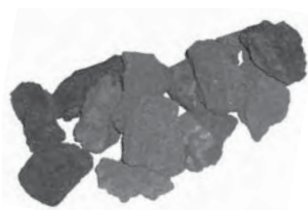

Gas CharRock Broilers now feature all new heat dials that turn a full 180 degrees for ultimate control! All stainless and aluminized steel construction. Cast iron rock holder under grates. Each unit is shipped with a supply of lava rocks. One of the highest BTU ratings in the industry. Field convertible gas regulators. Added charge may apply for high altitude versions or some types of manufactured gases (i.e. town gas, etc.) Contact factory. CE models include safety pilot. Cannot ship UPS. If shipping air freight, dimensional weights apply. **FOB Cheyenne**, freight class 85.

MODEL	BTU	DIMENSIONS	LBS	PRICE
GCRB-18H	60,000	15 5/8"H x 18"W x 26 3/4"D	115	1,240.00
GCRB-24H	80,000	15 5/8"H x 24"W x 26 3/4"D	148	1,338.00
GCRB-36H	120,000	15 5/8"H x 36"W x 26 3/4"D	203	1,850.00
GCRB-48H	160,000	15 5/8"H x 48"W x 26 3/4"D	270	2,576.00
CE Models for Export				
GCRB-18H (safety pilot)	60,000	15 5/8"H x 18"W x 26 3/4"D	115	1,458.00
GCRB-24H (safety pilot)	80,000	15 5/8"H x 24"W x 26 3/4"D	148	1,556.00
GCRB-36H (2 safety pilots)	120,000	15 5/8"H x 36"W x 26 3/4"D	203	2,080.00
GCRB-48H (2 safety pilots)	160,000	15 5/8"H x 48"W x 26 3/4"D	270	3,060.00

CE Models for Export

GCRB-18H-CE	60,000	15 5/8"H x 18"W x 26 3/4"D	115	1,458.00
GCRB-24H-CE	80,000	15 5/8"H x 24"W x 26 3/4"D	148	1,556.00
GCRB-36H-CE	120,000	15 5/8"H x 36"W x 26 3/4"D	263	2,080.00
GCRB-48H-CE	160,000	15 5/8"H x 48"W x 26 3/4"D	270	3,060.00

CharRock Advantages:

- 1) CharRocks build “visual excitement” with more flames and smoke.
- 2) Adds back flavor with sizzle of drippings from meats.

Champion Griddle Line



Thermostatic Gas Griddles

Gas Griddles now feature all new heat dials that turn a full 210 degrees for ultimate control! Snap action controls with no electrical cord required. 3/4" griddle plate and a mechanical modulating valve/thermostat for maximum cooking control. 4" grease trough accepts full-sized spatulas. Welded stainless and aluminized steel, construction and 4" adjustable legs. Griddle plate is continuously welded to base. Field convertible gas regulators. CE models include safety pilot. Cannot ship UPS. If shipping via air freight, dimensional weights apply. **FOB Cheyenne**, freight class 85.



Snap Action Controls!

*No electrical required!

MODEL	BTU	DIMENSIONS	LBS	PRICE
GGT-18H	37,500	15 1/2"H x 18"W x 26 3/4"D	160	1,660.00
GGT-24H	50,000	15 1/2"H x 24"W x 26 3/4"D	223	2,022.00
GGT-36H	75,000	15 1/2"H x 36"W x 26 3/4"D	306	2,694.00
GGT-48H	100,000	15 1/2"H x 48"W x 26 3/4"D	350	3,300.00
GGT-18H (safety pilot)	37,500	15 1/2"H x 18"W x 26 3/4"D	160	1,880.00
GGT-24H (safety pilot)	50,000	15 1/2"H x 24"W x 26 3/4"D	223	2,572.00
GGT-36H (2 safety pilots)	75,000	15 1/2"H x 36"W x 26 3/4"D	306	3,256.00
GGT-48H (2 safety pilots)	100,000	15 1/2"H x 48"W x 26 3/4"D	350	3,792.00

CE Models for Export

GGT-18H-CE	37,500	15 1/2"H x 18"W x 26 3/4"D	160	1,880.00
GGT-24H-CE	50,000	15 1/2"H x 24"W x 26 3/4"D	223	2,572.00
GGT-36H-CE	75,000	15 1/2"H x 36"W x 26 3/4"D	306	3,256.00
GGT-48H-CE	100,000	15 1/2"H x 48"W x 26 3/4"D	350	3,792.00

Thermostatic Control Advantages:

- 1) Senses temperature on plate and regulates heat.
- 2) Ideal for cooking a variety of products in different temperatures zones.



Manual Gas Griddles

Manual Gas Griddles now feature all new heat dials that turn a full 180 degrees for ultimate control! 3/4" flat polished steel griddle plate, full 4" grease trough and shut-off valve, welded stainless and aluminized steel construction and 4" adjustable legs. Griddle plate is continuously welded. Field convertible gas regulators. CE models include safety pilot. Cannot ship UPS. If shipping via air freight, dimensional weights apply. **FOB Cheyenne**, freight class 85.



MODEL	BTU	DIMENSIONS	LBS	PRICE
GGM-18H	37,500	15 1/2"H x 18"W x 26 3/4"D	168	1,038.00
GGM-24H	50,000	15 1/2"H x 24"W x 26 3/4"D	214	1,220.00
GGM-36H	75,000	15 1/2"H x 36"W x 26 3/4"D	306	1,570.00
GGM-48H	100,000	15 1/2"H x 48"W x 26 3/4"D	350	2,120.00
GGM-18H (safety pilot)	37,500	15 1/2"H x 18"W x 26 3/4"D	168	1,248.00
GGM-24H (safety pilot)	50,000	15 1/2"H x 24"W x 26 3/4"D	214	1,464.00
GGM-36H (2 safety pilots)	75,000	15 1/2"H x 36"W x 26 3/4"D	306	1,816.00
GGM-48H (2 safety pilots)	100,000	15 1/2"H x 48"W x 26 3/4"D	350	2,588.00

CE Models for Export

GGM-18H-CE	37,500	15 1/2"H x 18"W x 26 3/4"D	168	1,248.00
GGM-24H-CE	50,000	15 1/2"H x 24"W x 26 3/4"D	214	1,464.00
GGM-36H-CE	75,000	15 1/2"H x 36"W x 26 3/4"D	306	1,816.00
GGM-48H-CE	100,000	15 1/2"H x 48"W x 26 3/4"D	350	2,588.00

Manual Control Advantages:

- 1) Great for High Heat
- 2) Highest BTU's drive fast temperature recoveries under heavy loads.
- 3) Needs "experienced cook" to manually control cooking zones.



Electric Griddles

Electric Griddles feature a 3/4" griddle plate, electronic snap action controls, welded stainless and aluminized steel construction and 4" adjustable legs. Griddle plate is continuously welded. Single phase is standard; field convertible to three phase. Available in 208/240V and 220V. Cannot ship UPS. If shipping via air freight, dimensional weights apply. **FOB Cheyenne**, freight class 100.



MODEL	ELECTRIC	DIMENSIONS	LBS	PRICE
EG-24H	208/240V, 6.75/9KW, 32.5/37.5Amps	15 1/2"H x 24"W x 25"D	190	1,664.00
EG-36H	208/240V, 10/13.5KW, 48.7/56.3Amps	15 1/2"H x 36"W x 25"D	270	2,140.00
EG-48H	208/240V, 13.5/18KW, 65/75Amps	15 1/2"H x 48"W x 25"D	383	2,988.00

CE Models for Export

EG-24H-CE	230V, 8.2KW, 35.9Amps	15 1/2"H x 24"W x 25"D	190	1,664.00
EG-36H-CE	230V, 12.4KW, 53.9Amps	15 1/2"H x 36"W x 25"D	270	2,140.00
EG-48H-CE	230V, 16.5KW, 71.9Amps	15 1/2"H x 48"W x 25"D	383	2,988.00

Champion Hot Plates

Flat Gas Hot Plates



1

COOKLINE



Heavy Duty Stainless Steel welded construction with new cast iron grates. Cast Iron burners generate 30,000 BTU/hr each. Stainless Steel drip pan. Available in 2, 4, and 6 burner versions, plus a 2 burner and 3 burner wide version. Field convertible gas regulators. Additional charge may apply for high altitude versions or some types of manufactured gases (i.e. town gas, etc.). Contact factory. Note: Cookline stands not available for 2H models. Cannot ship GHP-4H and GHP-6H UPS. If shipping via air freight, dimensional weights apply. **FOB Cheyenne**, freight class 85. *UL pending*

MODEL	BTU	DIMENSIONS	LBS	PRICE
GHP-2H	60,000	13 2/3"H x 12"W x 24 3/4"L	63	830.00
GHPW-2H	60,000	13 2/3"H x 24"W x 13 7/8"L	68	830.00
GHPW-3H	90,000	13 2/3"H x 36"W x 13 7/8"L	98	1,434.00
GHP-4H	120,000	13 2/3"H x 24"W x 24 3/4"L	129	1,332.00
GHP-6H	180,000	13 2/3"H x 36"W x 24 3/4"L	188	1,920.00

CE Models for Export

GHP-2H-CE	60,000	13 2/3"H x 12"W x 24 3/4"L	63	830.00
GHP-4H-CE	120,000	13 2/3"H x 24"W x 24 3/4"L	129	1,332.00
GHP-6H-CE	180,000	13 2/3"H x 36"W x 24 3/4"L	188	1,920.00

Stepped Gas Hot Plates



New stepped version allows maximum control over cooking area. Heavy-duty stainless steel welded construction with new cast iron grates. Cast Iron burners generate 30,000 BTU/hr each. Stainless Steel drip pan. Available in 2, 4, and 6 burner versions. Field convertible gas regulators. Additional charge may apply for high altitude versions or some types of manufactured gases (i.e. town gas, etc.). Contact factory. Note: Cookline stands not available for 2H models. Cannot ship UPS. If shipping via air freight, dimensional weights apply. **FOB Cheyenne**, freight class 85. *UL pending*

MODEL	BTU	DIMENSIONS	LBS	PRICE
GHPS-2H	60,000	16 3/4"H x 12"W x 24 3/4"L	68	1,140.00
GHPS-4H	120,000	16 3/4"H x 24"W x 24 3/4"L	132	1,620.00
GHPS-6H	180,000	16 3/4"H x 36"W x 24 3/4"L	188	2,330.00

CE Models for Export

GHPS-2H-CE	60,000	16 3/4"H x 12"W x 24 3/4"L	68	1,140.00
GHPS-4H-CE	120,000	16 3/4"H x 24"W x 24 3/4"L	132	1,620.00
GHPS-6H-CE	180,000	16 3/4"H x 36"W x 24 3/4"L	188	2,330.00

Electric Hot Plates



High performance in an Electric Hotplate, Steel construction is an attractive presentation. Recessed controls prevent product or drippings from getting to controls. Indicating lights and 4" adjustable legs are standard. SEHP Model features solid plate burners. Single phase is standard; convertible to 3 phase. Specify voltage. If shipping via air freight, dimensional weights apply. **FOB Cheyenne**, freight class 100. (Also suitable for operation on 230V/50HZ)

MODEL	ELECTRIC	DIMENSIONS	LBS	PRICE
EHP	208V, 4200W, 20.2Amps	14"H x 12"W x 24 3/4"D	39	818.00
EHP	240V, 4200W, 17.5Amps	14"H x 12"W x 24 3/4"D	39	818.00
SEHP	240V, 4000W, 16.7Amps	14"H x 12"W x 24 3/4"D	45	948.00
SEHP	208V, 4000W, 23.1Amps	14"H x 12"W x 24 3/4"D	45	948.00

Electric Portable Hot Plates



Electric Hot Plates are portable, yet sturdy! Choose from a single or double burner hot plate. Double hot plate has 1250W and 550W burner separation. 66" Cord and plug included with each unit. If shipping via air freight, dimensional weights apply. **FOB Dallas**, freight class 92 1/2.

MODEL	DESC	ELECTRIC	DIMENSIONS	LBS	PRICE
CP-1A	Single	120V, 1250W, 10.4Amps	5"H x 10 7/8"W x 10 7/8"D	10	340.00
CP-2A	Double	120V, 1800W, 15.0Amps	5"H x 24 3/4"W x 10 7/8"D	17	608.00
CHP-1A	Single	120V, 1650W, 13.8Amps	7 1/8"H x 12 3/4"W x 12 3/4"D	14	450.00

Units are shipped with a plug and cord.

Cookline Stands & Accessories



Energy Efficient Tortilla Grill

Energy Efficient Tortilla Grill comes with adjustable snap action thermostat. Heats from 100-425 (degrees)F. Complete with cord and plug. 20"X23 1/2" Grill Surface. **FOB Cheyenne**, Freight Class 85.

MODEL	ELECTRIC	DIMENSIONS	LBS	PRICE
TG-2025	120V, 1600W	7.38" H x 24 5/8"W x 21 5/8"D	55	1946.00
TG-2025	208V/240V, 1200/1600W, 5.7Amps	7.38" H x 24 5/8"W x 21 5/8"D	55	1946.00



Cookline Accessories

The following accessories are available to our customers to allow them the maximum capabilities to configure their Champion Cook Line to their particular operation. All cooking accessories can be ordered at the time of the original order or later, as a separate order. **FOB Cheyenne**.

MODEL	USED WITH	PRICE
21813400	Steak Char version Top Grate (5.8" wide) for CharBroiler(s)	52.00
3102202	Fish version (5.78" wide) Top Grate CharBroiler (s)	80.00
21813095	Top Griddle Plate (11.8" wide) for CharBroiler(s) (Converts a section of the CharGrill to a griddle surface)	62.00
21813700	Top Grate Gas Hot Plate (1)	64.00
21813500	Bottom Rock Grate CharBroiler (4.88" wide)	42.00
3100001	CharRocks Bag (8 pounds) - suitable for 36" CharBroiler	26.00
21813600	Cook Line 4 inch Heavy Duty Legs (Kit contains 4)	56.00
21815507	Wok Ring for GHP Gas Hot Plates	208.00

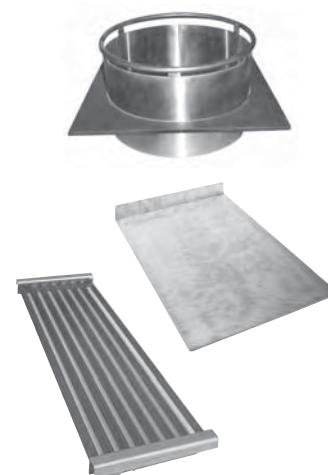

Heavy-Duty Cookline Stands

Heavy-duty cooking stands constructed of stainless steel. Each stand is equipped with 4" legs or 5" casters. L after the model number specifies legs and C specifies casters. If shipping via air freight, dimensional weights apply. **FOB Cheyenne**, freight class 70.

MODEL	DIMENSIONS	LBS	PRICE
SSS-18L	24"H x 18"W x 24"D w/Legs	33	290.00
SSS-18C	24"H x 18"W x 24"D w/Casters	45	382.00
SSS-24L	24"H x 24"W x 24"D w/Legs	42	332.00
SSS-24C	24"H x 24"W x 24"D w/Casters	49	418.00
SSS-36L	24"H x 36"W x 24"D w/Legs	51	412.00
SSS-36C	24"H x 36"W x 24"D w/Casters	59	498.00
SSS-48L	24"H x 48"W x 24"D w/Legs	63	454.00
SSS-48C	24"H x 48"W x 24"D w/Casters	70	538.00
SSS-60L	24"H x 60"W x 24"D w/Legs	74	524.00
SSS-60C	24"H x 60"W x 24"D w/Casters	80	608.00
SSS-72L	24"H x 72"W x 24"D w/Legs	86	612.00
SSS-72C	24"H x 72"W x 24"D w/Casters	92	698.00



Ovens & Cheesemelters



Countertop Deck Ovens

1

COOKLINE



Double the cooking capacity in a compact space. Oven compartment has two calcium silicate reinforced fiber decks 16 3/8" x 16 7/8" which are removable for easy cleaning. Unit is insulated on all sides with stainless steel top, sides and door liner. Oven's thermostat range is 300 °F - 550 °F and includes a 15 minute timer. Thermostatically controlled. Available in 120V, 208V or 240V. **FOB Cheyenne**, freight class 85.

MODEL	ELECTRIC	DIMENSIONS	LBS	PRICE
CDO-17	120V, 1500W, 15Amps	17 1/8"H x 22 1/4"W x 24 1/4"D	120	1,938.00
CDO-17	208/240V, 1600/2140W, 7.7/9Amps	17 1/8"H x 22 1/4"W x 24 1/4"D	120	1,938.00
Export Models				
CDO-17	220V, 1830W, 8.3Amps	17 1/8"H x 22 1/4"W x 24 1/4"D	120	1,938.00

Countertop Electric Convection Ovens



HSO-200 1/2 size, single electric convection oven with 5.2KW per oven features two fans and two fan motors for even consistent, fast results. Standard features include fold-down full-size glass window for easy viewing and loading, cove corners for easy cleaning, four chrome-plated removable racks and an 11-position removable rack guide. Rear baffle panel is easily removed for cleaning. A 120-min timer with alarm controls the bake cycle. Adjustable feet included. One year limited parts and warranty **FOB Cheyenne**, freight class 85.

MODEL	ELECTRIC	DIMENSIONS	LBS	PRICE
HSO-200	208V, 3200W, 15.3Amps 1 Phase	26"H x 27 1/4"W x 30"D	150	2,340.00
	240V, 3200W, 15.4Amps 1 Phase			

NEW!

CheeseMelters



CheeseMelters provide the ultimate finishing capabilities. These countertop models include fan-cooled control compartments and quartz elements. CheeseMelters have a four shelf height "microswitch" that is activated by placing a plate on the shelf. All units are single phase. 48 inch versions cannot ship UPS. If shipping via air freight, dimensional weights apply. **FOB Cheyenne**, freight class 85. (Also suitable for operation on 230V/50HZ)

MODEL	ELECTRIC	DIMENSIONS	LBS	PRICE
COUNTERTOP				
CMC-24	208V, 2.4KW, 11.5Amps	19"H x 27"W x 17"D	76	2,448.00
	240V, 2.4KW, 10Amps	19"H x 27"W x 17"D	76	2,448.00
CMC-36	208V, 3.6KW, 17.3Amps	19"H x 36 1/2"W x 17"D	92	2,892.00
	240V, 3.6KW, 15Amps	19"H x 36 1/2"W x 17"D	92	2,892.00
CMC-48	208V, 4.2KW, 20.2Amps	19"H x 50"W x 17"D	130	3,818.00
	240V, 4.2KW, 17.5Amps	19"H x 50"W x 17"D	130	3,818.00
WALL MOUNT				
CMW-24	208V, 2.4KW, 11.5Amps	15"H x 27"W x 17"D	78	2,448.00
	240V, 2.4KW, 10Amps	15"H x 27"W x 17"D	78	2,448.00
CMW-36	208V, 3.6KW, 17.3Amps	15"H x 36 1/2"W x 17"D	92	2,892.00
	240V, 3.6KW, 15Amps	15"H x 36 1/2"W x 17"D	92	2,892.00
CMW-48	208V, 4.2KW, 20.2Amps	15"H x 50"W x 17"D	130	3,818.00
	240V, 4.2KW, 17.5Amps	15"H x 50"W x 17"D	130	3,818.00
PASS THROUGH				
CMP-24	208V, 2.4KW, 11.5Amps	19"H x 27"W x 15 1/8"D	78	2,488.00
	240V, 2.4KW, 10Amps	19"H x 27"W x 15 1/8"D	78	2,488.00
CMP-36	208V, 3.6KW, 17.3Amps	19"H x 36 1/2"W x 15 1/8"D	92	2,892.00
	240V, 3.6KW, 15Amps	19"H x 36 1/2"W x 15 1/8"D	92	2,892.00
CMP-48	208V, 4.2KW, 20.2Amps	19"H x 49 1/2"W x 15 1/8"D	130	3,818.00
	240V, 4.2KW, 17.5Amps	19"H x 49 1/2"W x 15 1/8"D	130	3,818.00

INTERNAL DIMENSIONS

24 inch Model	21 1/4"W x 9 13/16"H x 14 1/2"D
36 inch Model	30 3/4"W x 9 13/16"H x 14 1/2"D
48 inch Model	42 1/4"W x 9 13/16"H x 14 1/2"D

Countertop Electric Fryers



Electric Countertop Fryers

Electric Fryers feature all stainless steel construction, includes one-piece, lift-out tank. 15# Fryers come with two half-size baskets; 30# Fryers come with two full-size baskets. The EF-30NT has twin 15# tanks. Thermostatic control is located below the frying zone allowing for safe operation and long life. Only the EF-30, EF-30NT and Ef15n have top controls. Includes 4" adjustable legs. Model EF-30 not available to ship UPS. EF-30NT ONLY is not cUL approved. If shipping via air freight, dimensional weights apply. **FOB Cheyenne**, freight class 85.

MODEL	ELECTRIC	BASKETS	DIMENSIONS	LBS	PRICE
EF-15N	208/240V 5.7/4.28W, 23.8/20.6 Amps	(2) Half Size	16 3/8"H x 12"W x 24"D	36	1,476.00
EF-30	208V, 12KW, 58Amps	(2) Full Size	17"H X 24"W x 24 1/2"D	92	2,464.00
EF-30	240V, 12KW, 50.0Amps	(2) Full Size	17"H X 24"W x 24 1/2"D	92	2,464.00
EF-30NT	208/240V, 11.4/8.56 KW, 47.7/41.2 Amps	(2) Full Size	16 3/8"H x 24"W x 24"D	66	2,546.00

Export Models

EF-15N	220V, 3.6KW, 16.3Amps		16 3/8"H x 12"W x 24"D	36	1,476.00
EF-30	220V, 10.1KW, 45.8Amps		17"H X 24"W x 24 1/2"D	92	2,464.00
EF-30NT	220V, 7.2KW, 32.7Amps		16 3/8"H x 24"W x 24"D	66	2,546.00



COOKLINE

1

Fryer Options

Combine all APW Wyott Champion Countertop Fryers with new C*Radiant Countertop Fry Holding Station. The Holding Stations are available in 21" and 16" widths...and hold fries up to 15 minutes without degradation.

OPTIONS:	USED WITH		
3101230	EF-15N or EF-30NT	Basket 1/2 Size	124.00
3101232	EF-15N or EF-30NT	Basket Full Size	130.00
3101225	EF-30	Basket Left Hand	182.00
3101226	EF-30	Basket Right Hand	182.00



3101225

X*WAV™ Radiant Conveyor Toaster

X*WAV Radiant Pass Through Toaster use a series of cutting edge controls and infrared heat systems that are focused at your food, delivering an extreme level of heat energy for broiling, toasting, baking, and warming. The X*WAV heat system is a concentrated, pre-focused source of radiant energy that consistently sends infrared waves evenly toward the conveyor belt at both high a low temperature levels. The X*WAV ceramic heat system has over 31% more efficiency in its infrared energy vs. quartz based units. Maximum infrared efficiency is 96%! The X*WAV conveyor belt direction can be easily reversed with the switch on the side of the conveyor.

2

CONVEYOR TOASTER

X*WAV™ Analog Control Radiant Pass-Thru Conveyor Toaster



X*WAV Analog Radiant Pass Through Toaster. 8" long crumb trays are provided on either end of the toaster. Extended conveyor shelves are available for both "entrance or exit" areas (the 1417 comes with one.) 4 inch heavy duty legs are included. UL approved for stacking up to 3 units high. If shipping via air freight, dimensional weights apply. **FOB Dallas**, freight class 100.

MODEL	ELECTRIC	DIMENSIONS	COOKING CHAMBER	LBS	PRICE
XWAV1417A-208V	208V, 5000W, 24Amps	18"H x 38 1/4"W x 21 1/2"D	14"W x 17"L	146	3,978.00
XWAV1417A-240V	240V, 5000W, 21Amps	18"H x 38 1/4"W x 21 1/2"D	14"W x 17"L	146	3,978.00
OPTIONS:				LBS	
94000189	Stacking Kit			2	300.00
PS0043	13" End Stop for XWAV 1417 and XWAV 1422			2	36.00
Specify	3 Phase (net value)			2	100.00

X*WAV-EZ™ Control Radiant Pass-Thru Conveyor Toaster



X*WAV II EZ Control Radiant Pass Through Toaster with LED and easy programmable controls. 8" long crumb trays are provided on either end of the toaster. Extended Conveyor shelves are available for both "entrance or exit" areas (the 1422 & 1829 come with two.) 4 inch heavy duty legs are included. UL approved for stacking up to 3 units high. If shipping via air freight, dimensional weights apply. **FOB Dallas**, freight class 100.

MODEL	ELECTRIC	DIMENSIONS	COOKING CHAMBER	LBS	PRICE
XWAV1422EZ-208V	208V, 5500W, 26Amps	18"H x 43"W x 22"D	14"W x 22"L	166	5,870.00
XWAV1422EZ-240V	240V, 5500W, 23Amps	18"H x 43"W x 22"D	14"W x 22"L	166	5,870.00
XWAV1829EZ-208V	208V, 7000W, 34Amps	18"H x 50 1/2"W x 25 1/2"D	18"W x 29"L	222	6,770.00
XWAV1829EZ-240V	240V, 7000W, 29Amps	18"H x 50 1/2"W x 25 1/2"D	18"W x 29"L	222	6,770.00
OPTIONS:				LBS	
94000189	Stacking Kit			2	300.00
PS0044	17" End Stop for XWAV 1829			2	36.00
PS0043	13" End Stop for XWAV 1422			2	36.00
Specify	3 Phase (net value)			2	100.00

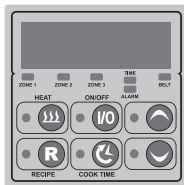

X*WAV-EZSS™ Control Radiant Pass-Thru Conveyor Toaster



NEW!

X*WAV II EZ SS Control Radiant Pass Through Toaster with LED and easy programmable controls. 8" long crumb trays are provided on either end of the toaster. Beltdrives from end for smoother performance. Now more bottom heat for sandwiches. Extended Conveyor shelves are available for both "entrance or exit" areas (the 1422 & 1829 come with two.) 4 inch heavy duty legs are included. UL approved for stacking up to 3 units high. If shipping via air freight, dimensional weights apply. **FOB Dallas**, freight class 100.

MODEL	ELECTRIC	DIMENSIONS	COOKING CHAMBER	LBS	PRICE
XWAV1422EZ SS-208V	208V, 7000W, 19.45Amps 3ph	18"H x 43"W x 22"D	14"W x 22"L	166	6,380.00
XWAV1422EZ SS-240V	240V, 7000W, 19.45Amps 3ph	18"H x 43"W x 22"D	14"W x 22"L	166	6,380.00
XWAV1829EZ SS-208V	208V, 9000W, 20Amps 3ph	18"H x 50 1/2"W x 25 1/2"D	18"W x 29"L	222	7,380.00
XWAV1829EZ SS-240V	240V, 9000W, 20Amps 3ph	18"H x 50 1/2"W x 25 1/2"D	18"W x 29"L	222	7,380.00
OPTIONS				LBS:	
94000189	Stacking Kit			2	300.00
PS0044	17" End Stop for XWAV 1829			2	36.00
PS0043	13" End Stop for XWAV 1422			2	36.00

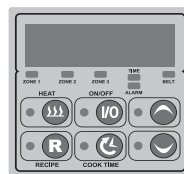

Radiant Conveyor Toasters



AT Express Radiant Conveyor Toasters

The AT Express small footprint toaster is standard with front loading, variable speed control, superfeeder, and 1 1/2" high product opening. 10" wide conveyor belt. Produces over 300 slices per hour. If shipping via air freight, dimensional weights apply. **FOB Dallas**, freight class 100.

2 Year Warranty!



MODEL	ELECTRIC	DIMENSIONS	LBS	PRICE
AT Express	120V, 1725W, 14.4 Amps, 60hz	13 1/4"H x 15 3/64"W x 17 3/16"D	35	1,040.00
Export Model				
AT Express Export	230V, 1725W, 7.5 Amps, 50hz	13 1/4"H x 15 3/64"W x 17 3/16"D	35	1,040.00



X*Press™ Radiant Conveyor Toasters

X*Press Toast Radiant Conveyor Toaster is standard with variable speed control, superfeeder, and 1-1/2" high product opening. 10" wide conveyor belt. Produces over 350 slices per hour. Power Saver Switch and lighted rocker switches. Special Cool to the Touch guards in the front and Cool to the Touch surfaces. If shipping via air freight, dimensional weights apply. **FOB Dallas**, freight class 100.



MODEL	ELECTRIC	DIMENSIONS	LBS	PRICE
XPRESS 120V	120V, 1725W, 14.4 Amps, 60hz	13 1/4"H x 15 3/64"W x 17 3/16"D	35	1,312.00
XPRESS 208V	208V, 1725W, 8.2 Amps, 60hz	13 1/4"H x 15 3/64"W x 17 3/16"D	35	1,404.00
XPRESS 240V	240V, 1725W, 7.2 Amps, 60hz	13 1/4"H x 15 3/64"W x 17 3/16"D	35	1,404.00
XPRESS 230V (export only)	230V, 1725W, 7.5 Amps, 50hz	13 1/4"H x 15 3/64"W x 17 3/16"D	35	1,404.00

TOASTERS
3



X*TREME™ -2 High Speed Radiant 10" Wide Conveyor Toasters

The X-TRM-2 High Speed Toaster incorporates all of the technologically advanced features of the industry's leading toaster line and combines it with the new stylized "X-Treme" exterior. Produce toast in less than 30 seconds, for more than 800 slices of toast per hour! Variable speed controls combined with top and bottom heat controls give you "X-treme" versatility to handle all types of breads, muffins or bagels. Super feeder and power saver stand-by control are standard. Thermostatically controlled fan combined with high temperature insulation provide the maximum safety for your employees. Available in a 1 1/2" or 3" opening. Specify voltage. If shipping via air freight, dimensional weights apply. **FOB Dallas**, freight class 100.



MODEL	ELECTRIC	DIMENSIONS	LBS	PRICE
Standard Opening				
XTRM-2	208V, 2840W, 13.7Amps	16"H x 15 5/16"W x 21"D	50	1,832.00
	240V, 2840W, 11.8Amps	16"H x 15 5/16"W x 21"D	50	1,832.00
3" High Opening				
XTRM-2H	208V, 2840W, 16.1Amps	17 1/2"H x 15 5/16"W x 21"D	54	1,970.00
	240V, 2840W, 13.9Amps	17 1/2"H x 15 5/16"W x 21"D	54	1,970.00
93000210	Stacking Kit		5	190.00



X*TREME™ -3 High Speed Radiant 13" Wide Conveyor Toasters

The X-TRM-3 High Speed Toaster provides a 13" wide "X-treme" wide opening to allow 3 slices of toast to pass at one time. Designed to produce toast (3 slices across) in less than 30 seconds, for more than 1000 slices of toast per hour! Variable speed controls combined with top and bottom heat controls give you "X-treme" versatility to handle all types of breads, bagels or muffins. Super feeder and power saver stand-by control are standard. Thermostatically controlled fan combined with high temperature insulation provide the maximum safety for your employees. Available in a 1 1/2" or 3" opening. Specify voltage. If shipping via air freight, dimensional weights apply. **FOB Dallas**, freight class 100.



MODEL	ELECTRIC	DIMENSIONS	LBS	PRICE
Standard Opening				
XTRM-3	208V, 3340W, 16 Amps	16"H x 18 5/16"W x 21"D	56	2,108.00
	240V, 3340W, 14 Amps	16"H x 18 5/16"W x 21"D	56	2,108.00
3" High Opening				
XTRM-3H	208V, 3340W, 16 Amps	17 1/2"H x 18 5/16"W x 21"D	62	2,178.00
	240V, 3340W, 14 Amps	17 1/2"H x 18 5/16"W x 21"D	62	2,178.00
93200210	Stacking Unit		5	190.00

Radiant Conveyor Toasters

Fastrac 1000 Toasters



Fastrac 1000 generates more than 1000 slices of toast per hour without increasing the width to a 3 wide toaster. (16% less width on the counter vs. competition) comes standard with variable speed controls, power saver switch, thermostatically controlled fan, "cool to the touch" exteriors and super feeder. Available in a 1 1/2" or 3" opening. Specify voltage. If shipping via air freight, dimensional weights apply. **FOB Dallas, Freight class 100.**

MODEL	ELECTRIC	DIMENSIONS	LBS	PRICE
FT-1000 (1 1/2" Opening)	208V, 3300W, 15.9Amps	14 3/5"H x 16 1/5"W x 26 1/2"D	48	2,056.00
	240V, 3300W, 13.8Amps	14 3/5"H x 16 1/5"W x 26 1/2"D	48	2,056.00
FT-1000H (3" Opening)	208V, 3300W, 15.9Amps	16 1/10"H x 16 1/5"W x 26 1/2"D	53	2,198.00
	240V, 3300W, 13.8Amps	16 1/10"H x 16 1/5"W x 26 1/2"D	53	2,198.00

OPTIONS:

SCPG	Correctional Package			288.00
------	----------------------	--	--	---------------

3

TOASTERS

BagelMaster Toasters



The Fastest Bagel Toaster in the industry, produces a toasted bagel half in 15 seconds. Stainless steel housing and radiant reflector. Average yield of up to 1440 bagel halves per hour. Choose from our 2" or 3" product opening. If shipping via air freight, dimensional weights apply. **FOB Dallas, freight class 100.**

MODEL	ELECTRIC	DIMENSIONS	LBS	PRICE
BT-15-2	208V, 4600W, 22.1Amps	18 1/2"H x 18 5/16"W x 26"D	81	2,520.00
BT-15-2 Export	230V, 4600W, 19.8Amps	18 1/2"H x 18 5/16"W x 26"D	81	2,520.00
BT-15-2	240V, 4600W, 19.2Amps	18 1/2"H x 18 5/16"W x 26"D	81	2,520.00
BT-15-3	208V, 4600W, 22.1Amps	19 1/2"H x 18 5/16"W x 26"D	86	2,520.00
BT-15-3 Export	230V, 4600W, 19.8Amps	19 1/2"H x 18 5/16"W x 26"D	86	2,520.00
BT-15-3	240V, 4600W, 19.2Amps	19 1/2"H x 18 5/16"W x 26"D	86	2,520.00

OPTIONS

USED WITH

COV	BT-15-2 or -3	Cover for temperature knobs		52.00
-----	---------------	-----------------------------	--	--------------

Total Solutions For All Your Toasting Needs!



APW Wyott... We Have You Covered throughout Your Operation

Full line of radiant conveyor toasters and bagel toasters



Full line of X*WAV Radiant Conveyor Ovens with various control options.



Full line of high speed contact bun grill toasters.

Bun Grill Toasters



M-83 Bun Grill Toasters

This Bun Grill Toaster provides optimal contact toasting and can be used with optional Superfeeder. Standard grilling cycles of 35 seconds produce 1200 to 1600 bun halves per hour. For dry toasting applications, teflon sheet must be used. Specify voltage when ordering. Cannot ship UPS. If shipping via air freight, dimensional weights apply. **FOB Dallas**, freight class 100.

MODEL	ELECTRIC	DIMENSIONS	LBS	PRICE
M-83	120V, 1600W, 13.3Amps	20"H x 24 5/8"W x 12"D	97	2,778.00
	208V, 1600W, 7.7Amps	20"H x 24 5/8"W x 12"D	97	2,908.00
	240V, 1600W, 6.7Amps	20"H x 24 5/8"W x 12"D	97	2,908.00

OPTIONS:

85045	Slow down gear kit for field installation. Medium speed: 45-second cycle.	1/2	130.00
85048	26-second speed up fast gear kit.	1/2	200.00
85050	Slow down gear kit for field installation. Slow speed: 85-second cycle.	1/2	210.00
89525	Superfeeder, adds 11" to toaster height	5	174.00
87449	Teflon Sheet Kit for wet or dry operation. Ten sheets per kit.	4	250.00



*Super feeder & pan not included

TOASTERS

3



M-95 Bun Grill Toasters

These bun grill toasters are available in two standard models with built-in extended grill. Optional gear speeds allow grilling 1000 to 1600 bun halves per hour. For M-95-3, Specify slow (45 seconds) or fast gear (22 seconds) when ordering (standard gear for M-95-3 is 35 seconds). Internal cooling fan keeps components cool for longer life. For dry toasting applications, teflon sheet must be used. Cannot ship UPS. If shipping via air freight, dimensional weights apply. **FOB Dallas**, freight class 100.

MODEL	ELECTRIC	DIMENSIONS	LBS	PRICE
M-95-2FD (55 second gear only)	208V, 2780W, 13.4Amps	28 15/16"H x 21 5/8"W x 16 5/16"D	97	2,658.00
M-95-2 (55 second gear only)	240V, 2780W, 11.6Amps	28 15/16"H x 21 5/8"W x 16 5/16"D	97	2,658.00
M-95-3 (35 second gear only)	208V, 2780W, 13.4Amps	30 1/2"H x 24 1/2"W x 17 1/2"D	97	2,898.00
M-95-3 (35 second gear only)	240V, 2780W, 11.6Amps	30 1/2"H x 24 1/2"W x 17 1/2"D	97	2,898.00

CE Models

M-95-2CD Low Profile				
55 sec. gear only)	230V, 2550W, 11.1Amps	28 15/16"H x 21 5/8"W x 16 5/16"D	97	2,658.00
M-95-3FC-EUR (35 sec. gear)	230V, 2550W, 11.1Amps	30 1/2"H x 24 1/2"W x 17 1/2"D	97	2,898.00

OPTIONS

USED WITH

83997	M-95-2 Bun slide (Collects buns and butter)	12	212.00
84177	M-95-2 Teflon Sheet Kit for wet or dry operation. Ten sheets per kit.	4	280.00
83994	M-95-3 Bun slide (Collects buns and butter)	12	212.00
84176	M-95-3 Teflon Sheet Kit for wet or dry operation. Ten sheets per kit.	4	280.00



M-2000 High Speed Bun Grill Toasters

The Fastest Bun Grill Toaster in the industry! Produces a perfectly caramelized bun in 17-18 seconds when initial bun is placed in toaster. Continuously feeding buns in top slot results in a toasted bun every 6 to 7 seconds. Grills up to 1600 bun halves per hour. Super Feeder included. For dry toasting applications, teflon sheet must be used. Cannot ship UPS. If shipping via air freight, dimensional weights apply. **FOB Dallas**, freight class 100.

MODEL	ELECTRIC	DIMENSIONS	LBS	PRICE
M-2000	208V, 2880W, 13.8Amps	25 15/16"H x 23 1/2"W x 17 1/2"D	98	3,888.00
	240V, 3840W, 16Amps	25 15/16"H x 23 1/2"W x 17 1/2"D	98	3,888.00

OPTIONS:

PS0019	(10)Teflon Sheet for wet or dry operation. 16"x24"	4	280.00
--------	--	---	---------------



*Pan not included

Classic Countertop Warmers

Classic Round Warmers



Energy Efficient design that keeps hot food at the perfect serving temperature. Designed to run either with water (best option) or dry (will not harm warmer). Available in 7 quart and 11 quart versions. Made of solid stainless steel in the exterior and interior. Fully insulated to protect interior controls. SP designates soup package that includes inset, hinged cover and ladle. If shipping via air freight, dimensional weights apply. **FOB Dallas**, freight class 92 1/2.

MODEL	DESC	ELECTRIC	DIMENSIONS	LBS	PRICE
RW-1V	7 qt.	120V, 500W, 4.2Amps	8 1/4"H x 10 1/2" D	10	228.00
RW-1V-SP	7 qt. Pkg	120V, 500W, 4.2Amps	8 1/4"H x 10 1/2" D	11	306.00
RW-2V	11 qt.	120V, 700W, 5.8Amps	8 1/4"H x 12 1/2" D	13	248.00
RW-2V-SP	11 qt. Pkg	120V, 700W, 5.8Amps	8 1/4"H x 12 1/2" D	14	342.00

Classic Countertop Round Cookers/Servers



High performance, fast recovery design that is perfect for re-thermalizing refrigerated soup, stews, chili or other food products served out of a round inset. Thermostatically controlled heat system provides fast heat up and recovery. Exterior and interior constructed of stainless steel. If shipping via air freight, dimensional weights apply. **FOB Dallas**, freight class 92 1/2.

MODEL	DESC	ELECTRIC	DIMENSIONS	LBS	PRICE
RCW-7	7 qt.	120V, 1000W, 8.3Amps	10"H x 10 1/2" D	10	296.00
RCW-7SP	7 qt. Pkg	120V, 1000W, 8.3Amps	10"H x 10 1/2" D	11	420.00
RCW-11	11 qt.	120V, 1200W, 10.0Amps	10"H x 12 1/2" D	12	316.00
RCW-11SP	11 qt. Pkg	120V, 1200W, 10.0Amps	10"H x 12 1/2" D	13	454.00

4

WARMERS

Dual 4 Quart Warmer

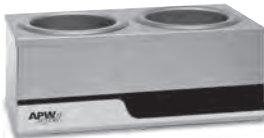

This Double Warmer holds two 4 qt. insets. Heavy gauge stainless steel construction. Individual infinite controls. If shipping via air freight, dimensional weights apply. **FOB Dallas**, freight class 92 1/2.

MODEL	ELECTRIC	DIMENSIONS	LBS	PRICE
W4-2	120V, 800W, 6.7Amps	8 1/4"H x 18 1/2"W x 9 1/2"D	15	434.00
	240V, 400W, 1.7Amps	8 1/4"H x 18 1/2"W x 9 1/2"D	15	434.00

OPTIONS:

21365	4 qt. inset	68.00
56847	4 qt. slotted hinged cover w/clips	46.00

Fractional Countertop Warmers



Energy Efficient Designs that fit into restricted countertop areas. Warmers are excellent for holding warm sauces near kitchen preparation or by self serve operations. W-4B is not CSA approved. If shipping via air freight, dimensional weights apply. **FOB Dallas**, freight class 100.

MODEL	DESC	ELECTRIC	DIMENSIONS	LBS	PRICE
W-4B	4 qt.	120V, 400W, 3.3Amps	8 5/8"H x 9 1/2"W x 9 1/2"D	9	304.00
	4 qt.	240V, 400W, 1.7Amps	8 5/8"H x 9 1/2"W x 9 1/2"D	9	304.00
W-9	7 qt., 1/3 size	120V, 400W, 3.3Amps	10 1/4"H x 14 1/4"W x 8 1/2"D	18	638.00
	7 qt., 1/3 size	240V, 400W, 1.7Amps	10 1/4"H x 14 1/4"W x 8 1/2"D	18	638.00
W-12	11 qt., 1/2 size	120V, 800W, 6.7Amps	10 1/4"H x 14 1/4"W x 12"D	20	546.00
W-6	15 qt., 2/3 size	120V, 800W, 6.7Amps	10 1/4"H x 14 1/4"W x 15 1/4"D	25	566.00
	15 qt., 2/3 size	240V, 800W, 3.4Amps	10 1/4"H x 14 1/4"W x 15 1/4"D	25	566.00

*pumps and covers not available.

Classic Countertop Warmers



Classic 12"x 20" Warmers

Energy Efficient Design that keeps hot food at the perfect serving temperature. Made of heavy-duty stainless steel. Designed to run either with water (best option) or dry (will not harm warmer). Unique heat system evenly distributes heat. Insulated to protect interior parts and countertops from heat build up. Steel element support stabilizes heating element and reflects heat toward food. Infinite temperature control. Domestic models feature "Enhanced Warranty" service. If shipping via air freight, dimensional weights apply. **FOB Dallas**, freight class 92 1/2.

MODEL	DESC	ELECTRIC	DIMENSIONS	LBS	PRICE
W-3V	22 qt.	120V, 1200W, 10Amps	9"H x 14 1/2"W x 22 1/2"D	30	304.00
	22 qt.	240V, 1200W, 5Amps	9"H x 14 1/2"W x 22 1/2"D	30	322.00
W-3V-CE	22 qt.	230V, 1200W, 4.8Amps	9"H x 14 1/2"W x 22 1/2"D	30	322.00



Classic 12"x 27" Warmers

Provides over 35% more serving space for the same amount of counter front. Fits four 1/3 size pans. Heats all foods evenly. Included in the "Enhanced Warranty" service. If shipping via air freight, dimensional weights apply. **FOB Dallas**, freight class 92 1/2.

MODEL	DESC	ELECTRIC	DIMENSIONS	LBS	PRICE
W-43V	28 1/2 qt.	120V, 1500W, 12.5A	9 1/8"H x 14 11/16"W x 29 5/8"D	30	334.00
CE Model (UL Sanitation Only) (CE)					
W-43V-CE	28 1/2 qt.	230V, 1375W, 6A	9 1/8"H x 14 11/16"W x 29 5/8"D	30	350.00
	28 1/2 qt.	240V, 1500W, 6.25A	9 1/8"H x 14 11/16"W x 29 5/8"D	30	350.00



WARMERS

4



Classic Cookers/Servers

High Performance, fast recovery design that is perfect for re-thermalizing refrigerated pre-cooked products, defrosting frozen soups or cooking simple foods. Use with a variety of pan sizes or adapter plates for round insets. Units feature high wattage elements and thermostatic controls. Knob guards are standard. Heavy duty construction. If shipping via air freight, dimensional weights apply. **FOB Dallas**, freight class 92 1/2.

MODEL	DESC	ELECTRIC	DIMENSIONS	LBS	PRICE
CW-1B	11 qt., round	120V, 800W, 6.7Amps	10 5/8"H x 12 1/2"W x 12 1/2"D	16	388.00
CW-2A	22 qt., full size	120V, 1500W, 12.5Amps	10 5/8"H x 14 1/2"W x 22 1/2"D	29	616.00
CW-3A	28.5 qt., 4/3 size (not CSA)	120V, 1800W, 15Amps	10 1/8"H x 14 11/16"W x 29 5/8"D	30	672.00
Export Models (UL Sanitation only)					
CW-1B	11 qt., round	240V, 800W, 3.3Amps	10 5/8"H x 12 1/2"W x 12 1/2"D	16	456.00
CW-2A	22 qt., full size	208/240V, 1200/1600W, 5.8/6.7Amps	10 5/8"H x 14 1/2"W x 22 1/2"D	29	662.00
CW-3A	28.5 qt., 4/3 size	208/230V, 1375/1800W, 6/15Amps	10 1/8"H x 14 11/16"W x 29 5/8"D	30	708.00



Cooker Warmer Merchandiser

All units use a bimetal control, no vents on the sides. CWM-2A and -2ASP are provided w/ drain and handles for easy portability. Soup package includes an adapter plate, two 7 qt. insets, two hinge lids w/ clips, and two 8 oz ladles. **FOB Dallas**, freight class 92 1/2.

MODEL	DESC	ELECTRIC	DIMENSIONS	LBS	PRICE
CWM-2V	22 qt., full size w/ out drain	120V, 1500W, 12.5 amps	10 5/8"H x 14 1/2"W x 22 1/2"D	29	428.00
CWM-2A	22 qt., full size w/ drain	120V, 1500W, 12.5 amps	10 5/8"H x 14 1/2"W x 22 1/20"D	29	662.00
CWM-2SP	22 qt., full size w/ drain (soup pk)	120V, 1500W, 12.5 amps	10 1/8"H x 14 11/16"W x 29 5/8"D	30	810.00



*CWM-2V shown

Warmers & Accessories

Classic Kettle Cookers & Warmers



Attractive, heavy-duty, spun aluminum kettles are great for merchandising. The CWK-1 pkg. includes inset, ladle and hinged cover. Allows cooking of either soup or chili in one unit. The WK-1 pkg. includes inset, ladle and flat cover. Provides warming power to hold pre-heated foods for a quality presentation. Both units include soup name cards and holder. If shipping via air freight, dimensional weights apply. FOB Dallas, freight class 92 1/2.

MODEL	DESC	ELECTRIC	DIMENSIONS	LBS	PRICE
CWK-1 pkg.	11 qt. cooker	120V, 800W, 6.7Amps	16"H x 13 1/2"D	20	752.00
56776	Kettle only			16	620.00
WK-1V pkg.	11 qt. warmer	120V, 500W, 4.2Amps	16"H x 13 1/2"D	20	682.00
56620	Kettle only			16	554.00

Export Models

CWK-1 pkg.	11 qt. cooker	240V, 800W, 3.3Amps	16"H x 13 1/2"D	20	752.00
56747	Kettle only			16	620.00
WK-1V pkg.	11 qt. warmer	240V, 660W, 2.7Amps	16"H x 13 1/2"D	20	682.00
56619	Kettle only			16	554.00

*See p. below for kettle options

4

WARMERS

Warmer Accessories



55707



55704



14883



23790



56834

Customize your operation with adapter plates with a variety of configurations. 12 x 20 adapter plates fit over the top edges of countertop warmers to protect against food dripping into well area. If shipping via air freight, dimensional weights apply. FOB Dallas, freight class 85.

MODEL	DESC	CASE	LBS	PRICE
ADAPTER PLATES TO CONVERT 12" x 20" Countertop Warmer OPENINGS				
14880	One 7 qt. and One 11 qt.	1	4	102.00
14883	Two 7 qt.	1	4	102.00
14886	Three 4 qt.	1	4	102.00
14890	Four 2 1/2 qt. insets	1	4	102.00
ADAPTER PLATES TO CONVERT 12" x 27" Countertop Warmer OPENINGS				
56639	Two 11 qt.	1	4	102.00
56638	Three 7 qt.	1	4	102.00
56640	Four 4 qt.	1	4	102.00
CONVERTS CW1-B TO ACCEPT 7 qt. & 4 qt. INSETS				
55707	8 1/2" hole, accepts 7 qt. inset	1	2	62.00
55704	6 1/2" hole, accepts 4 qt. inset	1	2	62.00
21365	4 qt. inset			66.00
56847	4 qt. slotted hinge cover w/clips			46.00
CONVERTS 11 qt. SOUP KETTLE TO 7 qt.				
55708	8 1/2" hole	1	2	64.00
7 QUART WARMERS/COOKERS/KETTLES				
21385	Inset	1	2	98.00
23780	Hinged cover with clips	1	2	68.00
11 QUART WARMERS/COOKERS/KETTLES				
21395	Inset	1	2	92.00
23790	Hinged cover with clips	1	2	78.00
LADLES				
57387	4 oz ladle (8 1/2" hole, 12 5/16"D)	1	1	20.00
56834	1 oz ladle (8 1/2" hole, 12 5/16"D)	1	1	18.00

Portable Display Warmers



C*Radiant Countertop Fry Holding Stations

The C*Radiant CFHS line is designed to provide the most effective "top and bottom" heat to keep Fried Foods at the optimum temperature over a longer period of time. The C*Radiant CFHS line includes 21" wide and 16" wide portable models. Top Heat is provided by a system of ceramic heaters that efficiently heat foods without continuing to cook them. Thermostatically controlled heated base provides uniform holding temperatures from below. Two 40 Watt coated bulbs light up the bin area, making an attractive display of product. Perforated Bin is included in both. The C*Radiant CFHS-21 includes a standard Fry Bag Holding Ribbon. If shipping via air freight, dimensional weights apply. **FOB Dallas, freight class 92 1/2.**

MODEL	DESC	ELECTRIC	DIMENSIONS	LBS	PRICE
CFHS-21	21" Fry Holding Station	120V, 1130W, 9.4Amps	21 1/4"Hx21 3/8"Wx 26 7/8"D	68	1,592.00
CFHS-16	16" Fry Holding Station	120V, 880W, 7.3Amps	21 3/8"Hx16 1/2"Wx 21 15/16"D	56	1,366.00



Countertop Display Warmers

Attractively styled, these Warmers are designed to keep food warm before serving. All styles come with cord and plug. PD-1A comes without lights. HL-1A has adjustable height. Note: Model PD-1A is not cUL Listed. Warmers shown with pans (not included). If shipping via air freight, dimensional weights apply. **FOB Dallas, freight class 92 1/2.**

MODEL	DESC	ELECTRIC	DIMENSIONS	LBS	PRICE
DW-1A	Free-standing w/base	120V, 500W, 4.2Amps	28 1/2"H x 13"W x 19 2/3"D	15	282.00
HL-1A	Counter mount w/o base	120V, 500W, 4.2Amps	26 1/4"H x 6"W x 19 2/3"D	15	268.00
PD-1A		120V, 575W, 4.8Amps	17"H x 13 1/4"W x 23 3/4"D	16	342.00

Export Models

DW-1A	Free-standing w/base	240V, 500W, 2Amps	28 1/2"H x 13"W x 19 2/3"D	15	296.00
HL-1A	Counter mount w/o base	240V, 500W, 2Amps	26 1/4"H x 6"W x 19 2/3"D	15	280.00
PD-1A		240V, 575W, 2.3Amps	17"H x 13 1/4"W x 23 3/4"D	16	362.00
		230V, 575W, 2.5Amps	17"H x 13 1/4"W x 23 3/4"D	16	362.00



PD-1A



DW-1A

*Pan not included

WARMERS

4



Warming Shelves

Five different sizes available to match your space requirements. All stainless steel with infinite control. Six-foot cord and plug included. 208/240V available. Please specify voltage. Model WS-6 cannot ship UPS. If shipping via air freight, dimensional weights apply. **FOB Cheyenne, freight class 92 1/2.**

MODEL	DESC	ELECTRIC	DIMENSIONS	LBS	PRICE
WS-2	24" surface	120V, 200W, 1.7Amps	2 3/8"H x 18"W x 24"L	27	600.00
WS-3	36" surface	120V, 300W, 2.5Amps	2 3/8"H x 18"W x 36"L	38	710.00
WS-4	48" surface	120V, 400W, 3.3Amps	2 3/8"H x 18"W x 48"L	49	826.00
WS-5	60" surface	120V, 500W, 4.2Amps	2 3/8"H x 18"W x 60"L	56	932.00
WS-6	72" surface	120V, 600W, 5.0Amps	2 3/8"H x 18"W x 72"L	70	1038.00

Export Models

WS-2	24" surface	220V, 200W, .9Amps	2 3/8"H x 18"W x 24"L	27	632.00
WS-3	36" surface	220V, 300W, 1.3Amps	2 3/8"H x 18"W x 36"L	38	744.00
WS-4	48" surface	220V, 400W, 1.8Amps	2 3/8"H x 18"W x 48"L	49	870.00
WS-5	60" surface	220V, 500W, 2.2Amps	2 3/8"H x 18"W x 60"L	56	980.00
WS-6	72" surface	220V, 600W, 2.7Amps	2 3/8"H x 18"W x 72"L	70	1,090.00



Hot Dog & Bun Systems



APW Wyott is leading the way on innovative ideas with Roller Grills.

TRU-Turn Roller system

- New TRU-Turn “non-stick” surface with enough “grabbing texture” to turn “hard to turn” Roll-type products.
- TRU-Turn Roller design that allows hot dogs and roll products to “nestle” in between the rollers for a more thorough heat coverage.
- Tru-Seal Teflon seals keep interior motors and gears free of migrating grease.

TRU-Heat System

- The most consistent heat pattern on the rollers for “left to right” and from “front to back”...APW Wyott roller grills have less than a 12 degree variation in heat pattern vs. other competitors that have wide (up to 30 degrees) variation in heat “left to right”.
- Heating Element Reliability...APW Wyott’s roller grill has individually wired elements. If one element goes down, it does not affect the rest of the heating elements.

Typical Hot Dog Roller Grill Package

Whether you want a great hot dog program with a warm bun or a bun that came directly from the package, APW Wyott has the right roller grill package for your needs. Below is a quick reference guide to a typical operations equipment needs:

Warmed Bun with Hot Dog

- Hot Dog Roller Grill (120 or 208V)
- Roller Grill Sneeze Guard
- Bun Warmer Drawer (120 or 208V)
- Condiment Station

Buns from Package with Hot Dog

- Hot Dog Roller Grill (120 or 208V)
- Roller Grill Sneeze Guard
- Bun Cabinet
- Condiment Station

5

MERCHANDISING



Slanted HotRod Roller Grills

Great Merchandising grill that builds product appetite appeal by facing products toward the customer. The Slanted Hotrod® Roller Grills come in chrome or “TRU-turn” non-stick rollers. The HR(S)-20S can grill up to 306 franks, the HR(S)-31S can grill up to 460 franks and the HR(S)-50S can grill up to 765 franks, per hour. If shipping via air freight, dimensional weights apply. **FOB Cheyenne**, freight class 100.



MODEL	ELECTRIC	DIMENSIONS	LBS	PRICE
Chrome Surface Rollers				
HR-20S	120V, 703W, 5.9Amps	11 3/4"H x 17 1/4"W x 18 5/8"D	35	1,390.00
HR-31S	120V, 900W, 7.6Amps	11 3/4"H x 23 3/4"W x 18 5/8"D	42	1,450.00
HR-50S	120V, 1320W, 11Amps	11 3/4"H x 34 3/4"W x 18 5/8"D	55	1,666.00
Tru-Turn Surface Rollers				
HRS-20S	120V, 703W, 5.9Amps	11 3/4"H x 17 1/4"W x 18 5/8"D	35	1,498.00
HRS-31S	120V, 900W, 7.6Amps	11 3/4"H x 23 3/4"W x 18 5/8"D	42	1,622.00
HRS-50S	120V, 1320W, 11Amps	11 3/4"H x 34 3/4"W x 18 5/8"D	55	1,920.00

Hot Dog & Bun Systems

Flat HotRod Roller Grills



The Hotrod® Roller Grills are available with chrome or "Tru-Turn" non-stick rollers. Fully adjustable infinite controls and Teflon grease seals to keep mechanism clean. The HR(S)-20 can grill up to 340 franks, the HR(S)-31 can grill up to 510 franks and the HR(S)-50 can grill up to 850 franks, per hour. Note: 7/16" space between rollers. If shipping via air freight, dimensional weights apply. **FOB Cheyenne**, freight class 100.

MODEL	ELECTRIC	DIMENSIONS	LBS	PRICE
Chrome Surface Rollers				
HR-20	120V, 768W, 6.4Amps	9 1/8"H x 17 1/4"W x 18 5/8"D 3	35	1,392.00
HR-31	120V, 985W, 8.3Amps	9 1/8"H x 23 3/4"W x 18 5/8"D	42	1,450.00
HR-45	120V, 1465W, 12.2Amps	9 1/8"H x 23 3/4"W x 29 9/16"D	66	1,860.00
HR-50	120V, 1320W, 11Amps	9 1/8"H x 34 3/4"W x 18 5/8"D	55	1,666.00
HR-75 **	120V, 985W, 8.3/10.1Amps	9 1/8"H x 34 3/4"W x 29 9/16"D	87	2,434.00
HR-75	208/240V, 1820/2410W, 8.9/10.1Amps	9 1/8"H x 34 3/4"W x 29 9/16"D	110	2,434.00
HR-85	208/240V, 2017/2640W, 9.7/11.0Amps	9 1/8"H x 34 3/4"W x 29 9/16"D	110	2,494.00
Tru-Turn Surface Rollers				
HRS-20	120V, 768W, 6.4Amps	9 1/8"H x 17 1/4"W x 18 5/8"D	35	1,498.00
HRS-31	120V, 985W, 8.3Amps	9 1/8"H x 23 3/4"W x 18 5/8"D	42	1,666.00
HRS-45	120V, 1465W, 12.2Amps	9 1/8"H x 23 3/4"W x 29 9/16"D	66	2,174.00
HRS-50	120V, 1320W, 11Amps	9 1/8"H x 34 3/4"W x 18 5/8"D	55	1,920.00
HRS-75 **	120V, 985W, 8.3/10.1Amps	9 1/8"H x 34 3/4"W x 29 9/16"D	87	3,008.00
HRS-75	208/240V, 1820/2410W, 8.9/10.1Amps	9 1/8"H x 34 3/4"W x 29 9/16"D	110	3,008.00
HRS-85	208/240V, 2017/2640W, 9.7/11.0Amps	9 1/8"H x 34 3/4"W x 29 9/16"D	110	3,276.00



**Not CUL Approved (2 power cords), 60hz, 1phase

CE + Export Models



MODEL	ELECTRIC	DIMENSIONS	LBS	PRICE
Chrome Surface Rollers				
HR-31	208/240V, 905W, 4Amps	8 1/2"H x 23 3/4"W x 18 5/8"D	42	1,450.00
HR-50	208/240V, 1260/1665W, 6.2/7.0Amps	8 1/2"H x 34 3/4"W x 18 5/8"D	55	1,666.00
HR-75	208/240V, 1260/1665W, 10.2/8.9Amps	8 1/2"H x 34 3/4"W x 29 9/16"D	110	2,434.00
Slanted Chrome Surface Rollers				
HR-31S	208/240V, 905W, 4Amps	11 3/4"H x 23 3/4"W x 18 5/8"D	42	1,450.00
	220V, 990W, 4.5Amps	11 3/4"H x 23 3/4"W x 18 5/8"D	42	1,450.00
HR-50S	208/240V, 1260/1665W, 6.2/7.0Amps	11 3/4"H x 34 3/4"W x 18 5/8"D	55	1,666.00
Tru-Turn Surface Rollers				
HRS-31	208/240V, 895/1152W, 4.3/4.8 Amps	8 1/2"H x 23 3/4"W x 18 5/8"D	42	1,666.00
HRS-50	208/240V, 1260/1665W, 6.2/7.0Amps	8 1/2"H x 34 3/4"W x 18 5/8"D	55	1,920.00
HRS-75	208/240V, 1260/1665W, 10.2/8.9Amps	8 1/2"H x 34 3/4"W x 29 9/16"D	110	3,008.00
Slanted Tru Turn Surface Rollers				
HRS-31S	208/240V, 895/1152W, 4.3/4.8Amps	11 3/4"H x 23 3/4"W x 18 5/8"D	42	1,544.00
	220V, 990W, 4.5Amps	11 3/4"H x 23 3/4"W x 18 5/8"D	42	1,544.00

Options for Hotrod Roller Grills

OPTIONS:

4939100	4" Metal Leg Kit	90.00
3029200	6" Plastic Tongs	16.00
21792800	9" Plastic Tongs & Tong Holder	42.00
21783930	Front cover & decal for control (HR-31 & HRS-31)	36.00
21783950	Front cover & decal for control (HR-50 & HRS-50)	58.00

Hot Dog & Bun Systems

NSF

Sneeze Guards



Molded self-serve Sneeze Guards provide food safety at the same time maintaining clear visibility to the hot dogs, building appetite appeal with customers. Sneeze guards also maintain heat within roller area. Models feature a removable door. Options include single door access or dual door versions. If shipping via air freight, dimensional weights apply. **FOB Cheyenne**, freight class 250.

MODEL	DIMENSIONS	LBS	PRICE
Single Door Sneeze Guards			
SG-20	9"H x 18 7/8"W x 19 1/2"D	5	298.00
SG-31	9"H x 24 1/4"W x 19 1/2"D	6	328.00
SG-50	9"H x 35 1/2"W x 19 1/2"D	9	416.00
SG-75/85	9"H x 35 1/2"W x 30 21/32"D	15	512.00
Dual Door Sneeze Guard			
SG-45DD	9"H x 24 1/2"W x 30 21/32"D	10	750.00
Pass Through Canopy Style Sneeze Guards			
SG-31XP	8"H x 26 1/2"W x 19 13/64"D	10	388.00
SG-50XP	8"H x 37 1/2"W x 19 13/64"D	13	444.00
SG-75/85XP	8"H x 37 1/2"W x 30 1/2"D	17	546.00



Bun Cabinets

NSF



Bun Cabinets conveniently hold un-heated buns under the roller grill...in easy reach of customers or clerk. The standard cabinet features stainless steel body with clear lift up plexi-glass doors, for product visibility and easy accessibility. Drawer model is a full stainless steel unit with sliding door. If shipping via air freight, dimensional weights apply. **FOB Cheyenne**, Freight class 85.

MODEL	DESC	DIMENSIONS	LBS	PRICE
BC-20	50 bun cap.	6 3/8"H x 17 3/16"W x 18 5/8"D	16	310.00
BC-31	100 bun cap.	6 3/8"H x 23 11/16"W x 18 5/8"D	22	344.00
BC-50	144 bun cap.	6 3/8"H x 34 11/16"W x 18 5/8"D	29	388.00
Bun Cabinet with Drawer				
BC-31D	100 bun cap.	6 3/8"H x 22 11/16"W x 18 5/8"D	26	498.00
BC-50D	144 bun cap.	6 3/8"H x 34 11/16"W x 18 5/8"D	40	642.00

Bun Warmers

UL US CE



The Bun Warmers complete provide gentle warmth for buns, keeping them an ideal temperature and texture for the perfect hot dog. The BW-20, -31 and -50's are drawer-type Bun Warmers. Drawer type versions have a stainless steel bun pan that has sliding lid and infinite temperature control for optimal warmth. If shipping via air freight, dimensional weights apply. **FOB Cheyenne**, freight class 85.

MODEL	DESC	ELECTRIC	DIMENSIONS	LBS	PRICE
BW-20	36 bun cap.	120V, 500W, 4.2Amps	10 5/8"H x 17 3/4"W x 22 1/8"D	49	1,044.00
BW-31	72 bun cap.	120V, 400W, 3.3Amps	10 5/8"H x 23 3/4"W x 22 1/8"D	60	1,268.00
BW-50	100 bun cap.	120V, 600W, 5Amps	10 5/8"H x 34 3/4"W x 22 1/8"D	86	1,546.00
CE + Export Models					
BW-31	72 bun cap.	220V, 400W, 1.8Amps	10 5/8"H x 23 3/4"W x 22 1/8"D	60	1,268.00
BW-50	100 bun cap.	220V, 600W, 2.7Amps	10 5/8"H x 34 3/4"W x 22 1/8"D	86	1,546.00

5

MERCHANDISING

Hot Dog & Bun Systems



Mr. Frank Hot Dog Steamer

Hot Dogs are safely cooked, buns are gently warmed...and merchandised to your customers. Steam is generated from a non-exposed heating source, making this unit the easiest to clean, in the industry. Special angled shield at the top of the interior directs condensation from steam away from the hot dog buns. Stainless steel and tempered glass construction. The DS-1A holds over 150 hot dogs and over 60 buns. If shipping via air freight, dimensional weights apply. **FOB Cheyenne**, freight class 100.

MODEL	ELECTRIC	DIMENSIONS	LBS	PRICE
DS-1A	120V, 800W, 6.7Amps	20 1/2"H x 16"W x 14"D	36	758.00
DS-1AP (2 door self serve unit)	120V, 800W, 6.7Amps	20 1/2"H x 16"W x 14"D	40	788.00
CE + Export Models				
DS-1A	230V, 735W, 3.2Amps	20 1/2"H x 16"W x 14"D	36	758.00



Mr. Frank Display Broilers

This great merchandising unit will broil up to 150 franks per hour. The individual cradles are removable to make cleanup a snap. Easy front access to hot dogs. Front panel is open (no glass) for self merchandising. Please note: DR-1A and BH-1A are listed with UL, and NSF as individual components only, not as the DR-2A package. If shipping via air freight, dimensional weights apply. DR-2A and DR-1A are freight class 125. BH-1A is freight class 100. **FOB Cheyenne**.

MODEL	DESC	ELECTRIC	DIMENSIONS	LBS	PRICE
DR-2A	Broiler & bun warmer	120V, 1310W, 10.9Amps	24"H x 20"W x 14"D	57	1,498.00
DR-1A	Broiler only	120V, 1310W, 10.9Amps	17 1/2"H x 20"W x 14"D	45	1,176.00
BH-1A*	Bun warmer only	n/a	6 1/2"H x 16"W x 14"D	16	326.00
Export Models					
DR-2A	Broiler & bun warmer	240V, 1310W, 5.4Amps	24 1/2"H x 20"W x 14"D	57	1,504.00
DR-1A	Broiler only	240V, 1310W, 5.4Amps	17 1/2"H x 20"W x 14"D	45	1,176.00

OPTIONS:

44681300	Self-Serve Sneeze Guard	15"L x 17 1/2"W x 1/4"D	1	84.00
-----------------	-------------------------	-------------------------	---	--------------

**Not CE approved*



(Installation by customer)

MERCHANDISING

5

Condiment Serving Stations

Two options for holding all of your condiment needs. Both Condiment Serving Stations include two 1-gallon end wells (each holds one #10 can) with dual DTS pumps and a non-refrigerated section. The pumps have a fixed one ounce portion control with a 3/8" spout. The CSS-DTS-N holds two one-sixth size pans or three one-ninth size pans. Pans must be ordered separately for the CSS-DTS-2. The CSSDTS-N is available with either two 1/6 size pans, or three 1/9 size pans, 6" deep. If shipping via air freight, dimensional weights apply. **FOB Cheyenne**, freight class 85.

MODEL	DESC	DIMENSIONS	LBS	PRICE
CSS-DTS-2	Pans must be ordered separately	10 3/16"H x 33 3/4"W x 7 3/16"D	23	778.00
CSS-DTS-N3	3 - 1/9 size pans (627800)	15 9/16"H x 14 7/8"W x 15 5/16"D	27	722.00
CSS-DTS-N5	3 - 1/9 and 2 - 1/6 size pans (627816)	15 9/16"H x 14 7/8"W x 15 5/16"D	30	814.00



CSS-DTS-N3

Condiment Stations

Refrigerated Topping Rails



Refrigerated countertop system that keep everything at NSF safe temperatures. The RTR-8 holds eight 1/6th size pans, the upper section holds 4 6" deep pans and the lower section holds four 4" deep pans. The RTR-4 holds 4 pans 1/6th size, 6" deep pans. Each pan has its own hinged, removable cover. All stainless steel construction and 1/2" nonadjustable legs. Cold wall refrigeration system utilizing a 1/5 hp compressor. If shipping via air freight, dimensional weights apply. **FOB Cheyenne**, freight class 100.

MODEL	ELECTRIC	DIMENSIONS	LBS	PRICE
RTR-4	120V, 360W, 60 Hz, 1 Ph, 3 Amps	17"W x 25 5/16"D x 11 7/16"H	78	1,598.00
RTR-8	120V, 480W, 60 Hz, 1 Ph, 4 Amps	27 1/2"W x 25 13/16"D x 8 1/2"H	108	2,848.00

Export Models

RTR-4	230V, 460W, 50 Hz, 1 Ph, 2 Amps	17"W x 25 5/16"D x 11 7/16"H	78	1,598.00
RTR-8	220V, 462W, 50 Hz, 1 Ph, 2.1 Amps	27 1/2"W x 25 13/16"D x 8 1/2"H	108	2,848.00

OPTIONS

COMP-5	5-year Compressor Warranty (Net Price)		n/a	150.00
4939100	4" legs		2	96.00

Heated Pump Dispensers



Complete with a direct-action pump, 4 qt. base, warmer (designed to hold #10 can) with spout heater and your choice of merchandising decal or transparency. Decal options are listed below. If shipping via air freight, dimensional weights apply. If shipping via air freight, dimensional weights apply. **FOB Cheyenne**, freight class 92 1/2.

MODEL	DESC	ELECTRIC	DIMENSIONS	LBS	PRICE
CCW	Unlighted	120V, 396W, 3.3Amps	15 1/4"H x 8 1/2"W x 14 1/4"D	11	578.00
LCCW	Lighted	120V, 420W, 3.4Amps	15 1/4"H x 8 1/2"W x 14 1/4"D	12	624.00

CE and Export Models

CCW	Unlighted	240V, 396W, 1.6Amps	15 1/4"H x 8 1/2"W x 14 1/4"D	11	578.00
LCCW	Lighted	240V, 420W, 1.7Amps	15 1/4"H x 8 1/2"W x 14 1/4"D	12	624.00

5

MERCHANDISING

4 Quart Warmer/Ladle Packages



Lighted (LW-4) and unlighted (W-4B) Warmer Packages. Both packages are complete with 4 qt. warmer, 4 qt. inset, hinged cover, 1 oz. ladle and your choice of merchandising decal. Please specify decal or transparency. If shipping via air freight, dimensional weights apply. W-4B PKG is **FOB Dallas**. LW-4 PKG is **FOB Cheyenne**. Freight class 92 1/2.

MODEL	DESC	ELECTRIC	DIMENSIONS	LBS	PRICE
W-4B PKG (ULSAN)	Unlighted	120V, 396W, 3.3Amps	10 3/4"H x 9 1/2"W x 9 1/2"D	11	428.00
LW-4 PKG (NSF)	Lighted	120V, 396W, 3.3Amps	9 7/8"H x 8 1/2"W x 9 15/16"D	11	516.00

OPTIONS USED WITH

21765700	CCW, W-4B Pkg.	Decal, Hot Cheese Nachos			
21765900	CCW, W-4B Pkg.	Decal, Hot Buttery Popcorn			
21766100	CCW, W-4B Pkg.	Decal, Hot Fudge			
21765800	CCW, W-4B Pkg.	Decal, Hot Dog Chili Topping (paste-style only)			
21770100	LCCW, LW-4 Pkg	Transparency, Hot Cheese Nachos			
21770300	LCCW, LW-4 Pkg.	Transparency, Hot Buttery Popcorn			
21770400	LCCW, LW-4 Pkg.	Transparency, Hot Fudge			
21770200	LCCW, LW-4 Pkg.	Transparency, Hot Dog Chili Topping (paste-style only)			
MP-10	CCW, LCCW	#10 Stainless Steel can		5	112.00

TRANSPARENCIES/DECALS (Ordered Separately)

Transparencies, All	54.00
Decals, All	32.00



Heat & Hold Display Cabinets



Popcorn Poppers

These high-quality Poppers are real profit centers. Produces the maximum popcorn burst, limits unpopped kernels. Features non-jamming agitator motor. Cabinet is constructed of tempered glass & stainless steel, with yellow powder coat enamel top. PC-1A cannot ship UPS. Export models are NSF approved only. If shipping via air freight, dimensional weights apply. **FOB Cheyenne**, freight class 125.

MODEL	DESC	ELECTRIC	DIMENSIONS	LBS	PRICE
PC-1A	8-10 oz. popper	120V, 1643W, 13.7Amps	30"H x 22 1/4"W x 21 1/4"D	97	1,440.00
MPC-1A	6-8 oz. popper	120V, 1125W, 9.4Amps	25 1/2"H x 19"W x 15 5/8"D	68	1,084.00
Export Models					
PC-1A	8-10 oz. popper	240V, 1643W, 6.8Amps	30"H x 22 1/4"W x 21 1/4"D	97	1,440.00
MPC-1A	6-8 oz. popper	240V, 1125W, 4.7Amps	25 1/2"H x 19"W x 15 5/8"D	68	1,084.00



Heated Display Cabinets

Great way to merchandise Pizza without drying out product. Stainless steel construction, large tempered glass windows, 1" adjustable legs and reversible hinged door. Features revolving display rack that stops when door is opened. Four shelves accommodating 18" diameter pans. Handles crispy or moist food equally well, with air convection heater (dry) and humidity water heater (moist). Model comes standard with pizza rack & pizza decal. If shipping via air freight, dimensional weights apply. **FOB Cheyenne**, freight class 125.

MODEL	ELECTRIC	DIMENSIONS	LBS	PRICE
HDC-4	120V, 1300W, 11.5Amps	29"H x 22 3/16"W x 22 3/16"D	105	2,880.00
HDC-4P (pass thru)	120V, 1300W, 11.5Amps	29"H x 22 3/16"W x 22 3/16"D	105	3,174.00
Export Models				
HDC-4	220V, 1430W, 7.0Amps	29"H x 22 3/16"W x 22 3/16"D	105	2,880.00
HDC-4P (pass thru)	220V, 1430W, 7.0Amps	29"H x 22 3/16"W x 22 3/16"D	105	3,174.00

OPTIONS:

217215-46	Pretzel Display Rack		288.00
217215-48	4 Shelf Food Flat Rack	19"H x 19"W x 18 3/4"D	308.00
21765300	Pizza Merchandising Decal		52.00
21769100	Pretzel Merchandising Decal		52.00



MERCHANDISING

5

Racer Display Merchandisers

Your Choice for Countertop Display Merchandising!

Racer™ Countertop Display Merchandisers



DMXS-30H
Horizontal

New, great looking display merchandiser that keeps a variety of packaged foods hot...and provides fast and easy accessibility to the consumer. Available in one or two shelf versions, either in a flat shelf or slanted design. Racer Merchandisers keep wrapped product at NSF safe temperatures through a system of infrared overhead heat and a thermostatically controlled heated base. The Racer line is the most durable and sturdy merchandiser on the market...infrastructure and support is made of solid stainless steel. Unit will not sway from side to side or sag in the middle. Heated base is designed with special coated aluminum that transfers heat efficiently, plus allows boxes and wrapped products to smoothly slide down toward the front. Tempered glass end panels allow maximum visibility, while shatter resistant incandescent lights builds the overall presentation. **FOB Cheyenne**, freight class 125.

MODEL	ELECTRIC	DIMENSIONS	LBS	PRICE
-------	----------	------------	-----	-------

Racer Horizontal Display Merchandiser - Single Shelf

DMXS-30H	120V, 715W, 6.0Amps	18"H x 30"W x 27 1/4"D	121	2,524.00
DMXS-36H	120V, 865W, 7.2Amps	18"H x 36"W x 27 1/4"D	161	2,706.00
DMXS-42H	120V, 1015W, 8.5Amps	18"H x 42"W x 27 1/4"D	179	2,988.00
DMXS-48H	120V, 1260W, 10.5Amps	18"H x 48"W x 27 1/4"D	198	3,288.00
DMXS-54H	120V, 1400W, 11.7Amps	18"H x 54"W x 27 1/4"D	208	3,588.00
DMXS-60H	120V, 1560W, 13.0Amps	18"H x 60"W x 27 1/4"D	226	3,886.00

Racer Horizontal Display Merchandiser - Double Shelf

DMXD-30H	120V, 1380W, 11.5Amps	27 1/2"H x 30"W x 27 1/4"D	176	4,008.00
DMXD-36H	120V, 1680W, 14.0Amps	27 1/2"H x 36"W x 27 1/4"D	215	4,288.00
DMXD-42H	120V, 1965W, 16.4Amps	27 1/2"H x 42"W x 27 1/4"D	235	4,710.00
DMXD-48H	208V, 2470W, 10.3Amps	27 1/2"H x 48"W x 27 1/4"D	260	5,118.00
DMXD-54H	208V, 2725W, 11.4Amps	27 1/2"H x 54"W x 27 1/4"D	270	5,548.00
DMXD-60H	208V, 3045W, 12.7Amps	27 1/2"H x 60"W x 27 1/4"D	280	5,938.00

Racer Slanted Display Merchandiser - Single Shelf

DMXS-30S	120V, 715W, 6.0Amps	23"H x 30"W x 27"D	150	2,722.00
DMXS-36S	120V, 865W, 7.2Amps	23"H x 36"W x 27"D	161	2,950.00
DMXS-42S	120V, 1015W, 8.5Amps	23"H x 42"W x 27"D	179	3,268.00
DMXS-48S	120V, 1260W, 10.5Amps	23"H x 48"W x 27"D	204	3,550.00
DMXS-54S	120V, 1400W, 11.7Amps	23"H x 54"W x 27"D	220	3,850.00
DMXS-60S	120V, 1560W, 13.0Amps	23"H x 60"W x 27"D	226	4,120.00

Racer Slanted Display Merchandiser - Double Shelf

DMXD-30S	120V, 1380W, 11.5Amps	32 3/4"H x 30"W x 27"D	181	4,312.00
DMXD-36S	120V, 1680W, 14Amps	32 3/4"H x 36"W x 27"D	215	4,586.00
DMXD-42S	120V, 1965W, 16.4Amps	32 3/4"H x 42"W x 27"D	230	4,998.00
DMXD-48S	208V, 2470W, 10.3Amps	32 3/4"H x 48"W x 27"D	260	5,416.00
DMXD-54S	208V, 2725W, 11.4Amps	32 3/4"H x 54"W x 27"D	288	5,840.00
DMXD-60S	208V, 3045W, 12.7Amps	32 3/4"H x 60"W x 27"D	285	6,146.00

Flip-up Door Options

Specify	Flip-up Doors on Front or Back 30" models	per shelf	108.00
Specify	Flip-up Doors on Front or Back 36" models	per shelf	130.00
Specify	Flip-up Doors on Front or Back 42" models	per shelf	152.00
Specify	Flip-up Doors on Front or Back 48" models	per shelf	174.00
Specify	Flip-up Doors on Front or Back 54" models	per shelf	196.00
Specify	Flip-up Doors on Front or Back 60" models	per shelf	216.00

COLOR OPTIONS

Custom Color Procedure:

To order custom color options, please send order to APW Wyott in the following format:

DMXS-36S Red-Yellow-Red (Front-Channel -Side)

Front	Channel	Side
Black (Std)	Red(Std)	Red (Std)
Blue	Yellow	Blue
Green	Green	Green
Red	Black	Black
White	White	White
single \$106.00	\$32.00	\$84.00
double \$158.00	\$54.00	\$106.00

Ex. The Custom Package for DMXS-36S Red-Yellow-Yellow

Base Price	\$2,950.00
Front	\$106.00
Channel	\$32.00
Side	\$84.00
Total	\$3,172.00

Colors must be ordered at time of order entry.

STANDARD COLORS

Front Channel Holder	Black
Front Channel	Red
Side Support	Red



DMXD-30S
Slanted

5

MERCHANDISING

Multi-Well Hot Food Wells

Integrated Multiple Food Wells that "fit" your business

For Multiple hot food wells built in a modular configuration that can be easily installed in your operation, APW Wyatt is your leading choice. Whether you want one or six wells, equipped with drains, no drains, or our innovative "EZ-Fill" design, or built with a variety of electrical options...APW Wyatt's Multiple Food Well line has the version for you. High performance is designed into each unit...High Watt Heating Systems to generate the fastest startup time and recoveries, plus fully insulated boxes that focus all the energy toward the wells (and your product). All units are fully approved for electrical and food safety and are ready to install into your counter area.



Insulated Multiple Hot Food Wells

Fully insulated with recessed bezel. Infinite controls are standard except the HFW-1 has a thermostat. Thermostat is available on Multiple Wells, add \$54 per well. For 72" control conduit add \$52 per well. Single phase is standard, 3 phase is available, add \$28 per well. Model HFW-1 cannot be converted to 3 phase. All wells have 1 1/2" flange. For drain and manifold, add "D" to model number. Pans are removable. Models HFW-6 and HFW-6D are not CE listed. Models HFW-2, HFW-3, HFW-4, HFW-5 and HFW-6 cannot ship UPS. If shipping via air freight, dimensional weights apply. **FOB Dallas**, freight class 92 1/2.



MODEL	DESC	ELECTRICAL	LBS	PRICE
HFW-1	1 each 12 x 20 well w/o drain	120V, 1500W, 12.5 Amps	24	570.00
HFW-1D	1 each 12 x 20 well w/drain	120V, 1500W, 12.5 Amps	25	626.00
HFW-1	1 each 12 x 20 well w/o drain	208/240V, 1200/1600W, 5.8/6.7Amps	24	570.00
HFW-1D	1 each 12 x 20 well w/drain	208/240V, 1200/1600W, 5.8/6.7Amps	25	626.00
HFW-2	2 each 12 x 20 wells w/o drain	208/240V, 2400/3200W, 11.5/13.3 Amps	89	1,436.00
HFW-2D	2 each 12 x 20 wells w/drain	208/240V, 2400/3200W, 11.5/13.3 Amps	89	1,520.00
HFW-3	3 each 12 x 20 wells w/o drain	208/240V, 3600/4800W, 17.3/20.0 Amps	139	1,914.00
HFW-3D	3 each 12 x 20 wells w/drain	208/240V, 3600/4800W, 17.3/20.0 Amps	139	2,098.00
HFW-4	4 each 12 x 20 wells w/o drain	208/240V, 4800/6400W, 23.1/26.7 Amps	169	2,498.00
HFW-4D	4 each 12 x 20 wells w/drain	208/240V, 4800/6400W, 23.1/26.7 Amps	169	2,930.00
HFW-5	5 each 12 x 20 wells w/o drain	208/240V, 6000/8000W, 28.8/33.3 Amps	199	3,128.00
HFW-5D	5 each 12 x 20 wells w/drain	208/240V, 6000/8000W, 28.8/33.3 Amps	199	3,650.00
HFW-6*	6 each 12 x 20 wells w/o drain	208/240V, 7200/9600W, 34.6/40.0 Amps	251	3,920.00
HFW-6D*	6 each 12 x 20 wells w/drain	208/240V, 7200/9600W, 34.6/40.0 Amps	251	4,446.00

*Not available with thermostat

OPTIONS:

56431	HFW-1	Wood mounting kit, 12 x 20	2	66.00
55087	HFW-2	Wood mounting kit (2 well)	4	104.00
56420		Drain kit (incl. 1/2" NTP Nipple S.S. & 3 ft high-temp hose) & shut-off valve	1	104.00
56360		Lever operated shut-off valve only	1	78.00
Specify		72" control conduit wiring per well (infinite control models only)	5	52.00
Specify		Thermostat (cost per well)	5	54.00
Specify		3 phase (cost per well)	1	28.00



Slimline Insulated Multiple Hot Food Wells

Fully insulated Slimline multi-wells with recessed bezel. Infinite controls are standard. Single phase is standard. 3 phase is available, add \$28 per well to price. All wells have 1-1/2" flange. Models cannot ship UPS. If shipping via air freight, dimensional weights apply. **FOB Dallas**, freight class 92 1/2.



MODEL	DESC	ELECTRICAL	LBS	PRICE
HFWS-2	2 each 12 x 20 wells w/o drain	208/240V, 2400/3200W, 11.5/13.3 Amps	89	1,448.00
HFWS-2D	2 each 12 x 20 wells w/drain	208/240V, 2400/3200W, 11.5/13.3 Amps	89	1,520.00
HFWS-3	3 each 12 x 20 wells w/o drain	208/240V, 3600/4800W, 17.3/20.0 Amps	139	1,888.00
HFWS-3D	3 each 12 x 20 wells w/drain	208/240V, 3600/4800W, 17.3/20.0 Amps	139	2,098.00
HFWS-4	4 each 12 x 20 wells w/o drain	208/240V, 4800/6400W, 23.1/26.7 Amps	169	2,498.00
HFWS-4D	4 each 12 x 20 wells w/drain	208/240V, 4800/6400W, 23.1/26.7 Amps	169	2,868.00

OPTIONS:

55347-PK		Electrical code kit -72" (includes bezel, conduit, junction box)	6	148.00
56360		Lever operated shut-off valve only	1	78.00
56420		Drain kit (incl. 1/2" NTP Nipple S.S. & 3 ft high-temp hose) & shut-off valve	1	104.00
Specify		72" control wiring cost per well	5	52.00
Specify		Thermostat (cost per well)	5	54.00
Specify		3 phase (cost per well)	5	28.00

*See Terms and Conditions page 53 #10 for custom product policies on ordering foodwells

Multi-Well Hot Food Wells

Insulated Multiple Hot Food Wells w/ Attached Controls & Plug



Heavy-duty top mount insulated rectangular drop-in food wells are designed for direct installation into metal or wood countertops by plugging the unit directly into an existing outlet. The control box is mounted directly to the bottom of the unit. Units are 12.71" high. Units shipped with drain are provided with stainless steel 1/2" NPT drain welded to the bottom of the pan and provided with a removable screen. If shipping via air freight, dimensional weights apply. **FOB Dallas**, freight class 92 1/2.

MODEL	DESC	ELECTRICAL	LBS	PRICE
HFWAT-2	2 each - 29.75" x 23.44" w/o drain	120V, 1700W, 14.2 Amp	48	1,436.00
HFWAT-2D	2 each - 29.75" x 23.44" w/ drain	120V, 1700W, 14.2 Amp	48	1,520.00
HFWAT-2	2 each - 29.75" x 23.44" w/o drain	208/240V, 1700W, 8.2/7.1 Amp	48	1,436.00
HFWAT-2D	2 each - 29.75" x 23.44" w/ drain	208/240V, 1700W, 8.2/7.1 Amp	48	1,520.00
HFWAT-3	3 each - 44.13" x 23.44" w/o drain	208/240V, 2550W, 12.3/10.6 Amp	68	1,914.00
HFWAT-3D	3 each - 44.13" x 23.44" w/ drain	208/240V, 2550W, 12.3/10.6 Amp	68	2,098.00
HFWAT-4	4 each - 58.5" x 23.44" w/o drain	208/240V, 3400W, 16.3/14.2 Amp	98	2,498.00
HFWAT-4D	4 each - 58.5" x 23.44" w/ drain	208/240V, 3400W, 16.3/14.2 Amp	98	2,930.00
HFWAT-5	5 each - 72.88" x 23.44" w/o drain	208/240V, 4250W, 20.4/17.7 Amp	118	3,128.00
HFWAT-5D	5 each - 72.88" x 23.44" w/ drain	208/240V, 4250W, 20.4/17.7 Amp	118	3,650.00
HFWAT-6	6 each - 87.25" x 23.44" w/o drain	208/240V, 5100W, 24.5/21.3 Amp	260	3,922.00
HFWAT-6D	6 each - 87.25" x 23.44" w/ drain	208/240V, 5100W, 24.5/21.3 Amp	260	4,446.00

OPTIONS:

56420	Drain kit (incl. 1/2" NTP Nipple S.S. & 3 ft high-temp hose) & shut-off valve	1	104.00
56360	Lever operated shut-off valve only	1	78.00

Insulated EZ-Fill Multiple Hot Food Wells



Fully insulated EZ-Fill multi-wells are equipped with a self-regulating water fill system that supplies and maintains the correct water level in each well pan. Standard with drain and thermostatic controls only. Single phase is standard. All wells have 1 1/2" flange. Model SHFWEZ-12D is not NSF, UL Sanitation, or cUL approved. Only models SHFWEZ-12D and SHFWEZ-1D can ship UPS. If shipping via air freight, dimensional weights apply. **FOB Dallas**, freight class 92 1/2.

MODEL	DESC	ELECTRICAL	LBS	PRICE
SHFWEZ-12D	1/2 size 12 x 10 w/drain	208/240V, 1200/1600W, 5.8/6.7 Amps	22	988.00
SHFWEZ-1D	1 each 12 x 20 well w/drain	208/240V, 1200/1600W, 5.8/6.7 Amps	24	1,110.00
SHFWEZ-2D	2 each 12 x 20 wells w/drain	208/240V, 2400/3200W, 11.5/13.3 Amps	89	2,110.00
SHFWEZ-3D	3 each 12 x 20 wells w/drain	208/240V, 3600/4800W, 17.3/20.0 Amps	139	2,692.00
SHFWEZ-4D	4 each 12 x 20 wells w/drain	208/240V, 4800/6400W, 23.1/26.7 Amps	169	3,580.00
SHFWEZ-5D	5 each 12 x 20 wells w/drain	208/240V, 6000/8000W, 28.8/33.3 Amps	199	4,348.00
SHFWEZ-6D	6 each 12 x 20 wells w/drain	208/240V, 7200/9600W, 34.6/40.0 Amps	251	4,898.00

OPTIONS:

56420	Drain kit (incl. 1/2" NTP Nipple S.S. & 3 ft high-temp hose) & shut-off valve	1	104.00
56360	Lever operated shut-off valve only	1	78.00
Specify	3 phase (cost per well)	1	28.00

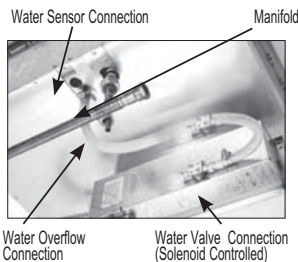

6

FOOD WELLS

New Additional Options

OPTIONS FOR HFW; HFWS; HFWAT; SHFWEZ

14881	Adapter plate holds	2-7qt insets	126.00
14882	Adapter plate holds	1-1/2 size pans	126.00
14887	Adapter plate holds	1-7qt insets	126.00

Top Mount Hot Food Wells



UL Listed Uninsulated Top Mount Hot Food Wells w/ EZ Lock

Top Mount UL listed uninsulated Top Mount Hot Food Wells are supplied with a complete UL approved electrical kit, including an electrical conduit, control box and bezel. Flange is 3/4". Thermostatic controls. Steel element support stabilizes heating element and reflects heat toward food. Unit is standard with E-Z locks for easy installation. 3/4" Flange. Units with drain have a 1/2" NPT (National Pipe Thread) drain. If shipping via air freight, dimensional weights apply. **FOB Dallas**, freight class 92 1/2.



MODEL	DESC	ELECTRICAL	LBS	PRICE
Energy Efficient Models				
TM-90 UL	w/o drain	120V, 750W, 6.3Amps	23	502.00
TM-90D UL	w/drain	120V, 750W, 6.3Amps	23	540.00
High Performance, Fast Recovery Models				
TM-90 UL	w/o drain	120V, 1200W, 10Amps	23	502.00
TM-90D UL	w/drain	120V, 1200W, 10Amps	23	540.00
TM-90 UL	w/o drain	208/240V, 1200/1600W, 5.8/6.7Amps	23	502.00
TM-90D UL	w/drain	208/240V, 1200/1600W, 5.8/6.7Amps	23	540.00
TM-90 UL	w/o drain	208/240/277V, 900/1200/1600W, 4.33/5/5.8Amps	23	502.00
TM-90D UL	w/drain	208/240/277V, 900/1200/1600W, 4.33/5/5.8Amps	23	540.00
TM-90 UL	w/o drain	208V, 1600W, 7.7Amps	23	502.00
TM-90D UL	w/drain	208V, 1600W, 7.7Amps	23	540.00



Uninsulated Top Mount Hot Food Wells w/ EZ Lock

UR Uninsulated Top Mount Hot Food Wells are supplied with thermostatic controls, pilot light and a 36" capillary. Unit is standard with E-Z locks for easy installation. 3/4" Flange. Units with drain have a 1/2" NPT (National Pipe Thread) drain. If shipping via air freight, dimensional weights apply. **FOB Dallas**, freight class 92 1/2.



MODEL	DESC	ELECTRICAL	LBS	PRICE
Energy Efficient Models				
TM-90	w/o drain	120V, 750W, 6.25Amps	23	418.00
TM-90D	w/drain	120V, 750W, 6.25Amps	23	450.00
High Performance, Fast Recovery Models				
TM-90	w/o drain	120V, 1200W, 10Amps	23	418.00
TM-90D	w/drain	120V, 1200W, 10Amps	23	450.00
TM-90	w/o drain	208/240V, 1200/1600W, 5.8/6.7Amps	23	418.00
TM-90D	w/drain	208/240V, 1200/1600W, 5.8/6.7Amps	23	450.00
TM-90	w/o drain	208/240/277V, 900/1200/1600W, 4.33/5/5.8Amps	23	418.00
TM-90D	w/drain	208/240/277V, 900/1200/1600W, 4.33/5/5.8Amps	23	450.00
TM-90	w/o drain	208V, 1600W, 7.7Amps	23	418.00
TM-90D	w/drain	208V, 1600W, 7.7Amps	23	450.00

OPTIONS:

56370	Recessed bezel	2	42.00
Specify	72" control wiring	5	52.00
55346-PK	Electrical code kit -36" (includes bezel, conduit, junction box)	5	100.00
55347-PK	Electrical code kit -72" (includes bezel, conduit, junction box)	6	148.00
14900	Perforated well pan bottom, 12 x 20	2	90.00
55313	Wood mounting kit for TM-90 series, 12 x 20	1	64.00
56420	Drain kit (incl. 1/2" NTP Nipple S.S. & 3 ft high-temp hose) & shut-off valve	1	104.00



Insulated Fractional Hot Food Well w/ EZ Lock

Fully insulated 2/3, 1/2, and 4/3 size hot food wells with recessed control bezel. Standard with thermostatic control and with UL listed. If shipping via air freight, dimensional weights apply. **FOB Dallas**, freight class 92 1/2.



MODEL	DESC	ELECTRICAL	LBS	PRICE
HFW-23	2/3 size - 12" x 13" w/o drain	120V, 800W, 6.7Amp	22	740.00
HFW-23D	2/3 size - 12" x 13" w/ drain	120V, 800W, 6.7Amp	22	792.00
HFW-12	1/2 size - 12" x 10" w/o drain	120V, 800W, 6.7Amp	22	740.00
HFW-12D	1/2 size - 12" x 10" w/ drain	120V, 800W, 6.7Amp	22	792.00
HFW-43D	4/3 size - 12" x 27" w/ drain	208V, 1800W, 8.7Amp	24	686.00

OPTIONS USED WITH

56413	HFW-12	Wood mounting kit, 1/2 size	1	66.00
56460	HFW-23	Wood mounting kit, 2/3 size	1	66.00
56420		Drain kit (incl. 1/2" NTP Nipple S.S. & 3 ft high-temp hose) & shut-off valve	1	104.00
56360		Lever operated shut-off valve only	1	78.00

Top Mount Hot Food Wells

Fractional Top Mount Hot Food Wells w/ EZ Lock



Thermostatically controlled top mount fractional wells available in UL and UR. All TM-12 models are not CSA recognized models. If shipping via air freight, dimensional weights apply. **FOB Dallas**, freight class 92 1/2.

MODEL	DESC	ELECTRICAL	LBS	PRICE
Energy Efficient Models				
TM-12L	1/2 long - 6" x 20" w/o drain	120V, 500W, 4.17Amp	12	738.00
TM-12LD	1/2 long - 6" x 20" w/ 1/2" drain	120V, 500W, 4.17Amp	12	754.00
TM-12L UL	1/2 long - 6" x 20" w/o drain	120V, 500W, 4.17Amp	12	834.00
TM-12LD UL	1/2 long - 6" x 20" w/ 1/2" drain	120V, 500W, 4.17Amp	12	852.00
High Performance, Fast Recovery Models				
TM-43	4/3 size - 12" x 27" w/o drain	120V, 1800W, 15Amp	23	472.00
TM-43D	4/3 size - 12" x 27" w/ 1" drain	120V, 1800W, 15Amp	23	522.00
TM-43 UL	4/3 size - 12" x 27" w/o drain	120V, 1800W, 8.65Amp	23	568.00
TM-43D UL	4/3 size - 12" x 27" w/ 1" drain	120V, 1800W, 8.65Amp	23	618.00
TM-43D UL	4/3 size - 12" x 27" w/ 1" drain	208/240V, 1200/1800W, 5.76/6.67Amp	23	618.00
TM-43	4/3 size - 12" x 27" w/o drain	208V, 1800W, 8.65Amp	23	472.00
TM-43D	4/3 size - 12" x 27" w/ 1" drain	208V, 1800W, 8.65Amp	23	522.00

OPTIONS:

56370	Recessed bezel		2	42.00
Specify	72" control wiring		5	52.00
55346 - PK	Electrical code kit -36" (includes bezel, conduit, junction box)*		5	100.00
55347 - PK	Electrical code kit -72" (includes bezel, conduit, junction box)*		6	148.00
55317	Wood mounting kit, 4/3 unit		2	84.00
56420	Drain kit (incl. 1/2" NTP Nipple S.S. & 3 ft high-temp hose) & shut-off valve		1	104.00
56360	Lever operated shut-off valve only		1	78.00

*Standard on UL units

UL Listed Round Soup Wells Drop-In w/ EZ Lock



Round, UL listed, un-insulated wells are available in 4, 7, and 11 quarts. Circular element design provides efficient heat transfer. Thermostatically controlled. Available with or without drain. Comes standard with 3/6" conduit to shield wiring, stainless steel control box and bezel. Models SM-50-4 and SM-50-4D are not CSA approved. One year parts and labor. If shipping via air freight, dimensional weights apply. **FOB Dallas**, freight class 92 1/2.

MODEL	DESC	ELECTRICAL	LBS	PRICE
Energy Efficient Models				
SM-50-4 UL	6 1/2" - 4 qt., w/o drain	120V, 400W, 3.3Amp	9	444.00
SM-50-4D UL	6 1/2" - 4 qt., w/drain	120V, 400W, 3.3Amp	9	486.00
Energy Efficient Models				
SM-50-7 UL	8 1/2" - 7 qt., w/o drain	120V, 500W, 4.2Amp	11	420.00
SM-50-7D UL	8 1/2" - 7 qt., w/drain	120V, 500W, 4.2Amp	11	474.00
High Performance, Fast Recovery Models				
SM-50-7 UL	8 1/2" - 7 qt., w/o drain	120V, 800W, 6.7Amp	11	420.00
SM-50-7D UL	8 1/2" - 7 qt., w/drain	120V, 800W, 6.7Amp	11	474.00
SM-50-7 UL	8 1/2" - 7 qt., w/o drain	208/240V, 500/660W, 2.4/2.8Amp	11	420.00
SM-50-7D UL	8 1/2" - 7 qt., w/drain	208/240V, 500/660W, 2.4/2.8Amp	11	474.00
High Performance, Fast Recovery Models				
SM-50-11 UL	10 1/2" - 11 qt., w/o drain	120V, 500W, 4.2Amp	12	440.00
SM-50-11D UL	10 1/2" - 11 qt., w/drain	120V, 500W, 4.2Amp	12	488.00
SM-50-11 UL	10 1/2" - 11 qt., w/o drain	120V, 800W, 6.7Amp	12	440.00
SM-50-11D UL	10 1/2" - 11 qt., w/drain	120V, 800W, 6.7Amp	12	488.00
SM-50-11 UL	10 1/2" - 11 qt., w/o drain	208/240V, 500/660W, 2.4/2.8Amp	12	440.00
SM-50-11D UL	10 1/2" - 11 qt., w/drain	208/240V, 500/660W, 2.4/2.8Amp	12	488.00

OPTIONS USED WITH

56370		Recessed bezel	2	42.00
Specify		72" control wiring	5	52.00
55346-PK		Electrical code kit -36" (includes bezel, conduit, junction box)	5	100.00
55347-PK		Electrical code kit -72" (includes bezel, conduit, junction box)	6	148.00
55286	SM-4	Wood mounting kit, 4 qt	2	54.00
55333	SM-7	Wood mounting kit, 7 qt.	2	56.00
55323	SM-11	Wood mounting kit, 11 qt.	1	60.00
55087		Wood mounting kit for 2 wells	1	98.00
56420		Drain kit (incl. 1/2" NTP Nipple S.S. & 3 ft high-temp hose) & shut-off valve	1	104.00
56360		Lever operated shut-off valve only	1	78.00

6

FOOD WELLS

Round Soup Wells



Round Soup Wells Drop-In w/ EZ Lock

Round, un-insulated UL recognized round wells come standard with 36" control wiring (effective length-26") and increase-decrease dial plate. Warranty: One-year parts and labor. Model SM-50-4 and SM-50-4D are not CSA listed. If shipping via air freight, dimensional weights apply. **FOB Dallas**, freight class 92 1/2.



MODEL	DESC	ELECTRICAL	LBS	PRICE
Energy Efficient Models				
SM-50-4	6 1/2" - 4 qt., w/o drain	120V, 400W, 3.3Amp	4	352.00
SM-50-4D	6 1/2" - 4 qt., w/drain	120V, 400W, 3.3Amp	4	394.00
SM-50-7	8 1/2" - 7 qt., w/o drain	120V, 500W, 4.1Amp	8	328.00
SM-50-7D	8 1/2" - 7 qt., w/drain	120V, 500W, 4.1Amp	8	382.00
SM-50-7	8 1/2" - 7 qt., w/o drain	208/240V, 500/660W, 2.4/2.8Amp	8	328.00
SM-50-7D	8 1/2" - 7 qt., w/drain	208/240V, 500/660W, 2.4/2.8Amp	8	382.00
SM-50-11	10 1/2" - 11 qt., w/o drain	120V, 500W, 4.1Amp	10	348.00
SM-50-11D	10 1/2" - 11 qt., w/drain	120V, 500W, 4.1Amp	10	396.00
SM-50-11	10 1/2" - 11 qt., w/o drain	208/240V, 500/660W, 2.4/2.8Amp	10	348.00
SM-50-11D	10 1/2" - 11 qt., w/drain	208/240V, 500/660W, 2.4/2.8Amp	10	396.00
High Performance, Fast Recovery Models				
SM-50-7	8 1/2" - 7 qt., w/o drain	120V, 800W, 6.7Amp	8	328.00
SM-50-7D	8 1/2" - 7 qt., w/drain	120V, 800W, 6.7Amp	8	382.00
SM-50-11	10 1/2" - 11 qt., w/o drain	120V, 800W, 6.7Amp	10	348.00
SM-50-11D	10 1/2" - 11 qt., w/drain	120V, 800W, 6.7Amp	10	396.00

OPTIONS: USED WITH

55286	SM-4	Wood mounting kit, 4 qt	2	54.00
55333	SM-7	Wood mounting kit, 7 qt.	2	56.00
55323	SM-11	Wood mounting kit, 11 qt.	1	60.00
56420		Drain kit (incl. 1/2" NTP Nipple S.S. & 3 ft high-temp hose) & shut-off valve	1	104.00
56360		Lever operated shut-off valve only	1	78.00



EZ-Fill Round Soup Wells Drop-In w/ EZ Lock

Has all the same features as standard UL Round Soup Wells, with the benefit of EZ-Fill. Fully insulated EZ-Fill Soup Well is equipped with a self-regulating water fill system that supplies and maintains the correct water level in the soup well pan. Comes standard with drain and thermostatic controls. Single Phase. **FOB Dallas**, freight class 92 1/2



MODEL	DESC	ELECTRICAL	LBS	PRICE
SM-50-EZ-7D	10 1/2 - 11 qt., EZ-Fill w/drain	208/240V 500/660W	15	958.00

OPTIONS:

55346-PK		Electrical code kit -36" (includes bezel, conduit, junction box)	5	100.00
55347-PK		Electrical code kit -72" (includes bezel, conduit, junction box)	6	148.00
55333		Wood mounting kit, 7 qt.	2	56.00
56420		Drain kit (incl. 1/2" NTP Nipple S.S. & 3 ft high-temp hose) & shut-off valve	1	104.00
56360		Lever operated shut-off valve only	1	78.00

FOOD WELLS

6



Top Mount Round Wells w/ Immersible Element

Heavy-duty top mount insulated round drop-in food well is designed for installation in metal or wood countertop if optional wood mounting kits provided. The immersible heating element provides quick recovery. The unit is designed to accommodate an 11 qt. round inset. Unit must be used wet. If shipping via air freight, dimensional weights apply. **FOB Dallas**, freight class 85.



MODEL	DESC	ELECTRICAL	LBS	PRICE
CH-11D	12 1/2" - 11 qt., w/ drain	120V, 1650W	12	702.00

Bottom Mount Hot Food Wells

UL Listed Uninsulated Bottom Mount Hot Food Wells 12"x 20"



Bottom mount UL listed un-insulated wells provide an un-interrupted stainless steel countertop. The unique element contour provides hot and even heat distribution. Thermostatically controlled. Available with or without drain. As required by UL these units come standard with conduit for shielding the control wires, control box and bezel. Four voltages available. Dimensions: 8 1/2"H X 12 3/16"W X 20 1/8" L. Warranty: One-year parts and labor. If shipping via air freight, dimensional weights apply. **FOB Dallas**, freight class 92 1/2.

MODEL	DESC	ELECTRICAL	LBS	PRICE
Energy Efficient Models				
BM-30 UL	w/o drain	120V, 750W, 6.25Amps	23	452.00
BM-30D UL	w/drain	120V, 750W, 6.25Amps	23	504.00
High Performance, Fast Recovery Models				
BM-30 UL	w/o drain	120V, 1200W, 10Amps	23	452.00
BM-30D UL	w/drain	120V, 1200W, 10Amps	23	504.00
BM-30 UL	w/o drain	208/240V, 1200/1600W, 5.8/6.7Amps	23	452.00
BM-30D UL	w/drain	208/240V, 1200/1600W, 5.8/6.7Amps	23	504.00
BM-30 UL	w/o drain	208/240/277V, 900/1200/1600W, 4.33/5/5.8Amps	23	452.00
BM-30D UL	w/drain	208/240/277V, 900/1200/1600W, 4.33/5/5.8Amps	23	504.00

Uninsulated Bottom Mount Hot Food Wells 12"x 20"



Economical and heavy-duty bottom mount un-insulated UL recognized wells are a component part for customized built-in stainless counters. Comes standard with 36" control wiring and increase-decrease faceplate. Dimensions: 8 1/2"H X 12 3/16"W X 20-1/8"L. Warranty: One-year parts and labor. If shipping via air freight, dimensional weights apply. **FOB Dallas**, freight class 92 1/2.

MODEL	DESC	ELECTRICAL	LBS	PRICE
Energy Efficient Models				
BM-30	w/o drain	120V, 750W, 6.25Amps	20	390.00
BM-30D	w/drain	120V, 750W, 6.25Amps	20	428.00
High Performance, Fast Recovery Models				
BM-30	w/o drain	120V, 1200W, 10Amps	20	390.00
BM-30D	w/drain	120V, 1200W, 10Amps	20	428.00
BM-30	w/o drain	208/240V, 1200/1600W, 5.8/6.7Amps	20	390.00
BM-30D	w/drain	208/240V, 1200/1600W, 5.8/6.7Amps	20	428.00
BM-30	w/o drain	208/240/277V, 900/1200/1600W, 4.33/5/5.8Amps	20	390.00
BM-30D	w/drain	208/240/277V, 900/1200/1600W, 4.33/5/5.8Amps	20	428.00

OPTIONS for BM-30 (and BM-80) models:

56370	Recessed bezel		2	42.00
Specify	72" control wiring		5	52.00
Specify	Infinite controls (if factory installed)			N/C
55346-PK	Electrical code kit -36" (includes bezel, conduit, junction box)		5	100.00
55347-PK	Electrical code kit -72" (includes bezel, conduit, junction box)		6	148.00
56420	Drain kit (incl. 1/2" NTP Nipple S.S. & 3 ft high-temp hose) & shut-off valve		1	104.00
56360	Lever operated shut-off valve only		1	78.00

Insulated 26" x 20" Bottom Mount Hot Food Well



Fully insulated. Single Insulated heavy gauge galvanized steel wrapper. Standard with thermostatic control and 36" exposed capillary. Holds (2) 12x20 full size pans 6" deep and also will accommodate 1 full size (18" x 26") bun pan. All required adapters included. Drain screen provided with FW-2026D (stainless steel drain coupling). **FOB Dallas**, freight class 92 1/2

MODEL	DESC	ELECTRICAL	LBS	PRICE
FW-2026	Hot Food Well (holds 2 12x20 pans w/o drain)	208/240V, 2400/3200W, 11.5/13.4Amps	46	1,436.00
FW-2026D	Hot Food Well (holds 2 12x20 pans w/ drain)	208/240V, 2400/3200W, 11.5/13.4Amps	46	1,480.00

OPTIONS:

56420	Drain kit (incl. 1/2" NTP Nipple S.S. & 3 ft high-temp hose) & shut-off valve		1	104.00
--------------	---	--	---	---------------

Bottom Mount Hot Food Wells



UL Listed Insulated Bottom Mount Food Wells 12"x 20"

Bottom mount, fully insulated well designed to meet UL's safety requirement, by including the conduit for shielding the wiring, stainless steel control box and bezel. Unique element formation provides hotter and even heat flow. The BM-80 is available in 20 models. The square corners model allows for fabrication without die stamping. Thermostatically controlled. Available with or without drain. Dimensions: 8-5/16"H X 13 13/16"W X 21 3/4"L. Warranty: One-year parts and labor. If shipping via air freight, dimensional weights apply. FOB Dallas, freight class 92 1/2.



MODEL	DESC	ELECTRICAL	LBS	PRICE
Energy Efficient Models				
BM-80 UL	w/o drain	120V, 750W, 6.25Amps	24	490.00
BM-80D UL	w/ drain	120V, 750W, 6.25Amps	24	520.00
BM-80C UL	w/ square corners	120V, 750W, 6.25Amps	24	490.00
BM-80CD UL	w/drain & square corners	120V, 750W, 6.25Amps	24	520.00
High Performance, Fast Recovery Models				
BM-80 UL	w/o drain	120V, 1200W, 10Amps	24	490.00
BM-80D UL	w/ drain	120V, 1200W, 10Amps	24	520.00
BM-80C UL	w/ square corners	120V, 1200W, 10Amps	24	490.00
BM-80CD UL	w/ drain & square corners	120V, 1200W, 10Amps	24	520.00
BM-80 UL	w/o drain	208/240V, 1200/1600W, 5.8/6.7Amps	24	490.00
BM-80D UL	w/ drain	208/240V, 1200/1600W, 5.8/6.7Amps	24	520.00
BM-80C UL	w/ square corners	208/240V, 1200/1600W, 5.8/6.7Amps	24	490.00
BM-80CD UL	w/ drain & square corners	208/240V, 1200/1600W, 5.8/6.7Amps	24	520.00
BM-80 UL	w/o drain	208/240/277V, 900/1200/1600W, 4.33/5/5.8Amps	24	490.00
BM-80D UL	w/ drain	208/240/277V, 900/1200/1600W, 4.33/5/5.8Amps	24	520.00
BM-80C UL	w/ square corners	208/240/277V, 900/1200/1600W, 4.33/5/5.8Amps	24	490.00
BM-80CD UL	w/ drain & square corners	208/240/277V, 900/1200/1600W, 4.33/5/5.8Amps	24	520.00
BM-80 UL	w/o drain	208V, 1600W, 7.7Amps	24	490.00
BM-80D UL	w/ drain	208V, 1600W, 7.7Amps	24	520.00
BM-80C UL	w/ square corners	208V, 1600W, 7.7Amps	24	490.00
BM-80CD UL	w/ drain & square corners	208V, 1600W, 7.7Amps	24	520.00

OPTIONS: See previous page.



Insulated Bottom Mount Hot Food Wells 12"x20"

Heavy-duty bottom mount insulated UL recognized wells designed for use in larger systems such as steam tables or kiosks. Comes standard with 36" control wires and increase-decrease faceplate. Dimensions: 8-5/16"H X 13 13/16"W X 21 3/4"L. Warranty: One-year parts and labor. If shipping via air freight, dimensional weights apply. FOB Dallas, freight class 92 1/2.



MODEL	DESC	ELECTRICAL	LBS	PRICE
Energy Efficient Models				
BM-80	w/o drain	120V, 750W, 6.25Amps	20	398.00
BM-80D	w/ drain	120V, 750W, 6.25Amps	20	428.00
BM-80C	w/ square corners	120V, 750W, 6.25Amps	20	398.00
BM-80CD	w/ drain & square corners	120V, 750W, 6.25Amps	20	428.00
High Performance, Fast Recovery Models				
BM-80	w/o drain	120V, 1200W, 10Amps	20	398.00
BM-80D	w/ drain	120V, 1200W, 10Amps	20	428.00
BM-80C	w/ square corners	120V, 1200W, 10Amps	20	398.00
BM-80CD	w/ drain & square corners	120V, 1200W, 10Amps	20	428.00
BM-80	w/o drain	208/240V, 1200/1600W, 5.8/6.7Amps	20	398.00
BM-80D	w/drain	208/240V, 1200/1600W, 5.8/6.7Amps	20	428.00
BM-80C	w/square corners	208/240V, 1200/1600W, 5.8/6.7Amps	20	398.00
BM-80CD	w/drain & square corners	208/240V, 1200/1600W, 5.8/6.7Amps	20	428.00
BM-80	w/o drain	208/240/277V, 900/1200/1600W, 4.33/5/5.8Amps	20	398.00
BM-80D	w/drain	208/240/277V, 900/1200/1600W, 4.33/5/5.8Amps	20	428.00
BM-80C	w/square corners	208/240/277V, 900/1200/1600W, 4.33/5/5.8Amps	20	398.00
BM-80CD	w/drain & square corners	208/240/277V, 900/1200/1600W, 4.33/5/5.8Amps	20	428.00
BM-80	w/o drain	208V, 1600W, 7.7Amps	20	398.00
BM-80D	w/drain	208V, 1600W, 7.7Amps	20	428.00
BM-80C	w/square corners	208V, 1600W, 7.7Amps	20	398.00
BM-80CD	w/drain & square corners	208V, 1600W, 7.7Amps	20	428.00

OPTIONS: See previous page.

Dual Temp & Cold Wells

Cold/Hot Dual Temp Well



Single control switch for changing from hot to cold operation. Automatic water fill and high limit thermostat element protection is provided for hot operation. The positive-off thermostat controls the element allowing for adjustability and increased consistency of temperatures. Flexible 24" long conduit connects stainless steel control panel for optional counter mounting. Units are designed for installation into a wood or metal counter fixture. If shipping via air freight, dimensional weights apply.

MODEL	ELECTRIC	DIMENSIONS	LBS	PRICE
CHDT-2	120/208-240V, 1/4hp, 14.5/15.9Amp	32 3/4 W x 27 1/8"D	215	6,670.00
CHDT-3	120/208-240V, 1/3hp, 21.4/23.7Amp	46 3/4 W x 27 1/8"D	243	6,970.00
CHDT-4	120/208-240V, 1/2hp, 25.6/28.3Amp	60 3/4 W x 27 1/8"D	288	7,760.00
CHDT-5	120/208-240V, 3/4hp, 44.2/48.6Amp	74 3/4 W x 27 1/8"D	298	8,460.00
CHDT-6	120/208-240V, 3/4hp, 44.2/48.6Amp	87 3/4 W x 27 1/8"D	320	8,710.00

Drop-In Refrigerated Cold Wells



Refrigeration system is 1/5 hp for one pan units, and 1/4 hp for two, three and four pan units. The five pan unit is 1/3 hp. Units are single phase, 120V, with adjustable temperature control and lighted power switch. Drains are standard. All models cannot ship UPS. For export, add \$250. If shipping via air freight, dimensional weights apply. **FOB Cheyenne**, freight Class 100.

MODEL	DESC	ELECTRIC	DIMENSIONS	CUT-OUTS	LBS	PRICE
CW-1	1 pan	120V, 1/5 hp, 4Amp	28"L x 19 1/2"W x 23 13/16"H	26 1/2" x 18"	121	2,698.00
CW-2	2 pans	120V, 1/4 hp, 4Amp	32 13/16"L x 28"W x 23 13/16"H	26 1/2" x 31 5/16"	179	3,030.00
CW-3	3 pans	120V, 1/4 hp, 4Amp	46 1/8"L x 28"W x 23 13/16"H	26 1/2" x 44 5/8"	203	3,200.00
CW-4	4 pans	120V, 1/4 hp, 4Amp	59 7/16"L x 28"W x 23 13/16"H	26 1/2" x 57 15/16"	233	3,410.00
CW-5	5 pans	120V, 1/3 hp, 5Amp	72 3/4"L x 28"W x 23 13/16"H	26 1/2" x 71 1/4"	327	3,550.00

OPTIONS:

COMP-5	5-year Compressor Warranty (Net Price)	150.00*
--------	--	---------

Countertop Cold Well



Countertop cold well is portable and provides an economic solution that eliminates the cost of in-counter refrigeration. Designed to hold cold foods at 34°F - 40°F. Stainless steel construction with fully insulated walls using R134A refrigerant. Hinged cover included. Holds standard steamtable pans. Cannot ship UPS. If shipping via air freight, dimensional weights apply. **FOB Cheyenne**, freight class 100.

MODEL	DESC	ELECTRIC	DIMENSIONS	LBS	PRICE
CTCW-43	4/3 size 12x27	120V, 1/6 hp, 3Amps	18 1/2"(w/ lid), "H x 15"W x 29 9/16"D	90	2,800.00

OPTIONS:

COMP-5	5-year Compressor Warranty (Net Price)	n/a	150.00*
--------	--	-----	---------

Insulated Cold Pans w/ EZ Lock

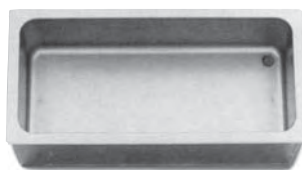

Top mount fully insulated cold pans have stainless steel well pans. Units shipped with drains are provided with stainless steel NPT drain welded to bottom of pan and a drain screen. If shipping via air freight, dimensional weights apply. **FOB Dallas**, freight class 85.

MODEL	DESC	EXTERIOR DIMENSIONS	LBS	PRICE
CFW-1	Full size cold pan, 12" x 20"	23"H x 15"W x 7 3/4"D	24	480.00
CFW-1D	Full size cold pan with drain, 12" x 20"	23"H x 15"W x 7 3/4"D	24	520.00
CFW-43	4/3 size cold pan, 12" x 27"	30"H x 15"W x 7 3/4"D	29	712.00
CFW-43D	4/3 size cold pan with drain, 12" x 27"	30"H x 15"W x 7 3/4"D	29	752.00

OPTIONS:

56420	Drain kit (incl. 1/2" PVC & 3 foot high-temperature hose) & shut-off valve	2	104.00
-------	--	---	--------

C*Radiant™ Ceramic Overheads

Single C*Radiant™ Overhead Warmers

New C*Radiant™ (Ceramic) Overhead Warmers deliver greater heat intensity and efficient infrared radiant energy. High wattage version is superior for highly air conditioned passage-ways. Shipped with Side-Mounted Control Box (standard) or remote control box. For Remote, add "R" to the end of model number. Both options come standard with Pilot lights, rocker switch and mounting brackets. Specify 120V, 208V, or 240V. Models FDC-48H to 72H and FDC-54L to 72L available only in 208V and 240V. Single units are 6" wide and 2 1/2" high (Side mounted box adds 4 13/32" to width). See mounting instructions on pg 37. If shipping via air freight, dimensional weights apply. **FOB Dallas**, freight class 92 1/2.



MODEL	DESC	WATTS	LBS	SIDEBOX ROCKER PRICE	REMOTE INFINITE PRICE
HIGH WATTAGE					
FDC-18H	18" warmer	700	8	412.00	428.00
FDC-24H	24" warmer	800	9	416.00	432.00
FDC-30H	30" warmer	1150	10	502.00	518.00
FDC-36H	36" warmer	1350	12	508.00	524.00
FDC-42H	42" warmer	1500	13	588.00	604.00
FDC-48H	48" warmer	2000 (208 or 240V)	14	596.00	610.00
FDC-54H	54" warmer	2200 (208 or 240V)	15	680.00	696.00
FDC-60H	60" warmer	2700 (208 or 240V)	18	686.00	N / A
FDC-66H	66" warmer	2700 (208 or 240V)	20	768.00	N / A
FDC-72H	72" warmer	3000 (208 or 240V)	22	806.00	N / A
STANDARD WATTAGE					
FDC-18L	18" warmer	500	8	404.00	420.00
FDC-24L	24" warmer	700	9	410.00	426.00
FDC-30L	30" warmer	850	10	496.00	512.00
FDC-36L	36" warmer	1000	12	500.00	516.00
FDC-42L	42" warmer	1200	13	582.00	598.00
FDC-48L	48" warmer	1500	14	588.00	604.00
FDC-54L	54" warmer	1500 (208 or 240V)	16	672.00	688.00
FDC-60L	60" warmer	2000 (208 or 240V)	18	680.00	696.00
FDC-66L	66" warmer	2000 (208 or 240V)	20	762.00	776.00
FDC-72L	72" warmer	2000 (208 or 240V)	22	782.00	798.00

Lighted Single C*Radiant™ Overhead Warmers

Lighted Single Units are 9 1/2" wide and 2 1/2" high. (Side mounted box adds another 4 13/32" on width.) Side mounted and remote units come with a rocker control to control the heat and a rocker control to turn lights on and off (120v current). Add R for remote. See mounting instructions on pg 37. If shipping via air freight, dimensional weights apply. Units come with 120 Watt Lights. **FOB Dallas**, freight class 92 1/2.



MODEL	DESC	WATTS	LBS	SIDEBOX ROCKER PRICE	REMOTE INFINITE PRICE
HIGH WATTAGE					
FDLC-18H	18" single lighted warmer	780 (208V or 240V)	10	496.00	512.00
FDLC-24H	24" single lighted warmer	880 (208V or 240V)	11	508.00	524.00
FDLC-30H	30" single lighted warmer	1230 (208V or 240V)	13	606.00	622.00
FDLC-36H	36" single lighted warmer	1510 (208V or 240V)	14	634.00	650.00
FDLC-42H	42" single lighted warmer	1680 (208V or 240V)	16	736.00	754.00
FDLC-48H	48" single lighted warmer	2110 (208V or 240V)	18	768.00	782.00
FDLC-54H	54" single lighted warmer	2380 (208V or 240V)	20	870.00	888.00
FDLC-60H	60" single lighted warmer	2940 (208V or 240V)	22	898.00	N / A
FDLC-66H	66" single lighted warmer	2940 (208V or 240V)	24	1000.00	N / A
FDLC-72H	72" single lighted warmer	3240 (208V or 240V)	26	1034.00	N / A
STANDARD WATTAGE					
FDLC-18L	18" single lighted warmer	580 (208V or 240V)	10	490.00	504.00
FDLC-24L	24" single lighted warmer	780 (208V or 240V)	11	500.00	516.00
FDLC-30L	30" single lighted warmer	930 (208V or 240V)	13	600.00	614.00
FDLC-36L	36" single lighted warmer	1160 (208V or 240V)	14	626.00	644.00
FDLC-42L	42" single lighted warmer	1360 (208V or 240V)	16	730.00	744.00
FDLC-48L	48" single lighted warmer	1660 (208V or 240V)	18	762.00	776.00
FDLC-54L	54" single lighted warmer	1660 (208V or 240V)	20	862.00	878.00
FDLC-60L	60" single lighted warmer	2240 (208V or 240V)	22	892.00	906.00
FDLC-66L	66" single lighted warmer	2240 (208V or 240V)	24	994.00	1008.00
FDLC-72L	72" single lighted warmer	2240 (208V or 240V)	26	1028.00	1044.00

C*Radiant™ Ceramic Overheads

Double C*Radiant™ Overhead Warmers

CE



Double Units are 15 1/8" wide and 2 1/2" high. (Side Mounted box adds another 4 13/32" on width) Add R for remote control box. Remote boxes are recommended for all doubles mounted 20"-24" from non-flammable surface. See mounting instructions on pg 37. FOB Dallas, Freight class 92 1/2

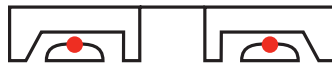

MODEL	DESC	WATTS	LBS	SIDEBOX ROCKER PRICE	REMOTE INFINITE PRICE
HIGH WATTAGE					
FDDC-18H	18" dual warmer	1400	12	824.00	838.00
FDDC-24H	24" dual warmer	1600	16	858.00	874.00
FDDC-30H	30" dual warmer	2300 (208 or 240V)	18	1,046.00	1,064.00
FDDC-36H	36" dual warmer	2700 (208 or 240V)	21	1,080.00	1,098.00
FDDC-42H	42" dual warmer	3000 (208 or 240V)	24	1,258.00	1,276.00
FDDC-48H	48" dual warmer	4000 (208 or 240V)	25	1,294.00	1,310.00
FDDC-54H	54" dual warmer	4400 (208 or 240V)	28	1,482.00	1,498.00
FDDC-60H	60" dual warmer	5400 (208 or 240V)	30	1,518.00	N / A
FDDC-66H	66" dual warmer	5400 (208 or 240V)	34	1,696.00	N / A
FDDC-72H	72" dual warmer	6000 (208 or 240V)	36	1,762.00	N / A
STANDARD WATTAGE					
FDDC-18L	18" dual warmer	1000	12	818.00	832.00
FDDC-24L	24" dual warmer	1400	16	852.00	868.00
FDDC-30L	30" dual warmer	1700	18	1,040.00	1,056.00
FDDC-36L	36" dual warmer	2000 (208 or 240V)	22	1,074.00	1,088.00
FDDC-42L	42" dual warmer	2400 (208 or 240V)	24	1,252.00	1,270.00
FDDC-48L	48" dual warmer	3000 (208 or 240V)	24	1,288.00	1,302.00
FDDC-54L	54" dual warmer	3000 (208 or 240V)	28	1,476.00	1,490.00
FDDC-60L	60" dual warmer	4000 (208 or 240V)	30	1,510.00	1,526.00
FDDC-66L	66" dual warmer	4000 (208 or 240V)	34	1,690.00	1,704.00
FDDC-72L	72" dual warmer	4000 (208 or 240V)	36	1,756.00	1,774.00

Lighted Double C*Radiant™ Overhead Warmers

CE



Double Units are 15 1/8" wide and 2 1/2" high. Remote control box is recommended for all double lighted units mounted 20-24" from non-flammable surface. Remote has toggle for heat and toggle for light. See mounting instructions on pg 37. Units come with 120 Watt Lights. FOB Dallas, freight class 92 1/2



MODEL	DESC	WATTS	LBS	SIDEBOX ROCKER PRICE	REMOTE INFINITE PRICE
HIGH WATTAGE					
FDDLC-18H	18" dual lighted warmer	1480 (208V or 240V)	13	852.00	868.00
FDDLC-24H	24" dual lighted warmer	1680 (208V or 240V)	17	888.00	902.00
FDDLC-30H	30" dual lighted warmer	2380 (208V or 240V)	19	1,076.00	1,090.00
FDDLC-36H	36" dual lighted warmer	2860 (208V or 240V)	22	1,112.00	1,126.00
FDDLC-42H	42" dual lighted warmer	3160 (208V or 240V)	25	1,288.00	1,302.00
FDDLC-48H	48" dual lighted warmer	4160 (208V or 240V)	26	1,320.00	1,338.00
FDDLC-54H	54" dual lighted warmer	4560 (208V or 240V)	29	1,512.00	1,528.00
FDDLC-60H	60" dual lighted warmer	5640 (208V or 240V)	31	1,544.00	N / A
FDDLC-66H	66" dual lighted warmer	5640 (208V or 240V)	35	1,720.00	N / A
FDDLC-72H	72" dual lighted warmer	6240 (208V or 240V)	37	1,792.00	N / A
STANDARD WATTAGE					
FDDLC-18L	18" dual lighted warmer	1080 (208V or 240V)	13	846.00	860.00
FDDLC-24L	24" dual lighted warmer	1480 (208V or 240V)	17	878.00	896.00
FDDLC-30L	30" dual lighted warmer	1780 (208V or 240V)	19	1,070.00	1,084.00
FDDLC-36L	36" dual lighted warmer	2160 (208V or 240V)	22	1,104.00	1,120.00
FDDLC-42L	42" dual lighted warmer	2560 (208V or 240V)	25	1,280.00	1,296.00
FDDLC-48L	48" dual lighted warmer	3160 (208V or 240V)	26	1,314.00	1,332.00
FDDLC-54L	54" dual lighted warmer	3160 (208V or 240V)	29	1,506.00	1,522.00
FDDLC-60L	60" dual lighted warmer	4240 (208V or 240V)	31	1,538.00	1,558.00
FDDLC-66L	66" dual lighted warmer	4240 (208V or 240V)	35	1,714.00	1,734.00
FDDLC-72L	72" dual lighted warmer	4240 (208V or 240V)	37	1,786.00	1,800.00

7

OVERHEADS

Radiant*Black™ Overheads



Single Radiant*Black™ Overhead Warmers

New Radiant*Black™ Overhead Warmers are constructed with a flat black panel that is heated with a system of specially designed heating elements. Produces an even level of heat at a very close distance to food. Specify 120V, 208V, or 240V. Models FDB-48 through 72 are available only in 208V and 240V. Single units are 6" wide and 2 1/2" high (Side mounted box adds another 4 13/32" on width). Add R for remote controls. Remote boxes are recommended when mounting 4-10" from non-flammable surface. See mounting instructions on pg 37. If shipping via air freight, dimensional weights apply. FOB Dallas, freight class 92 1/2.



MODEL	DESC	WATTS	LBS	SIDEBOX ROCKER PRICE	REMOTE INFINITE PRICE
FDB-18	18" warmer	400	7	412.00	428.00
FDB-24	24" warmer	575	7	428.00	442.00
FDB-30	30" warmer	760	8	446.00	460.00
FDB-36	36" warmer	920	9	456.00	474.00
FDB-42	42" warmer	1100	11	474.00	490.00
FDB-48	48" warmer	1265	12	492.00	524.00
FDB-54	54" warmer	1425	13	508.00	554.00
FDB-60	60" warmer	1610	14	538.00	588.00
FDB-66	66" warmer	1800	16	570.00	624.00
FDB-72	72" warmer	1980 (208 or 240V)	17	628.00	648.00



High wattage



Lighted Single Radiant*Black™ Overhead Warmers

Lighted Single Units are 9 1/2" wide and 2 1/2" high. (Side mounted box adds another 4 13/32" on width.) Produces an even level of heat at a very close distance to food (between 4-10 inches). Specify 120V, 208V, or 240V. Add R for remote controls. Remote box are recommended when mounting 4-10" from non-flammable surface. See mounting instructions on pg 37. If shipping via air freight, dimensional weights apply. Units come with 120 Watt Lights. FOB Dallas, freight class 92 1/2.



MODEL	DESC	WATTS	LBS	SIDEBOX ROCKER PRICE	REMOTE INFINITE PRICE
FDLB-18	18" single lighted warmer	480	7	434.00	450.00
FDLB-24	24" single lighted warmer	655	8	450.00	468.00
FDLB-30	30" single lighted warmer	840	9	492.00	508.00
FDLB-36	36" single lighted warmer	1080	11	526.00	542.00
FDLB-42	42" single lighted warmer	1260	12	564.00	582.00
FDLB-48	48" single lighted warmer	1425	12	606.00	622.00
FDLB-54	54" single lighted warmer	1585	14	646.00	660.00
FDLB-60	60" single lighted warmer	1850	15	698.00	714.00
FDLB-66	66" single lighted warmer	2040	17	756.00	772.00
FDLB-72	72" single lighted warmer	2220 (208 or 240V)	18	834.00	852.00



High wattage



Double Radiant*Black™ Overhead Warmers

Double Units are 15 1/8" wide and 2 1/2" high. (Side mounted box adds another 4 13/32" on width.) Specify 120V, 208V, or 240V. Add R for remote controls. Remote box are recommended when mounting 8-14" from non-flammable surface. See mounting instructions on pg 37. FOB Dallas, freight class 92 1/2.



MODEL	DESC	WATTS	LBS	SIDEBOX ROCKER PRICE	REMOTE INFINITE PRICE
FDDB-18	18" dual warmer	800	12	656.00	676.00
FDDB-24	24" dual warmer	1150	16	690.00	710.00
FDDB-30	30" dual warmer	1520	18	742.00	762.00
FDDB-36	36" dual warmer	1840	21	792.00	814.00
FDDB-42	42" dual warmer	2200 (208 or 240V)	24	848.00	862.00
FDDB-48	48" dual warmer	2530 (208 or 240V)	25	898.00	914.00
FDDB-54	54" dual warmer	2850 (208 or 240V)	28	950.00	964.00
FDDB-60	60" dual warmer	3220 (208 or 240V)	30	1,034.00	1,054.00
FDDB-66	66" dual warmer	3600 (208 or 240V)	34	1,138.00	1,168.00
FDDB-72	72" dual warmer	3960	36	1,272.00	1,302.00



High wattage

OVERHEADS

7

*See Terms and Conditions page 51 #10 for custom product policies on ordering overheads

Low wattage available for Radiant* Black Overhead Warmers
Call for more information and ordering

Radiant*Black™ Overheads

Lighted Double Radiant*Black™ Overhead Warmers



Lighted Double Radiant Black Overhead Warmers are constructed with a flat black panel that is heated with a system of specially designed heating elements. Produces an even level of heat at a very close distance to food (between 4-10 inches). Specify 120V, 208V, or 240V. Models FDDLB-36 to 72 are available only in 208V and 240V. Double Units are 15 1/8" wide and 2 1/2" high. (Side mounted box adds another 4 13/32" on width.) Remote control box are recommended for all double lighted units mounted 8-14" from non-flammable surface. Control box includes a toggle switch for power, a thermostatic control, and a toggle switch for lights. See mounting instructions on pg 37. If shipping via air freight, dimensional weights apply. Units come with 120 Watt Lights. **FOB Dallas**, freight class 92 1/2.



MODEL	DESC	WATTS	LBS	SIDEBOX ROCKER PRICE	REMOTE INFINITE PRICE
HIGH WATTAGE					
FDDLB-18	18" dual lighted warmer	880	13	736.00	764.00
FDDLB-24	24" dual lighted warmer	1230	17	772.00	802.00
FDDLB-30	30" dual lighted warmer	1600	19	824.00	852.00
FDDLB-36	36" dual lighted warmer	2000	22	872.00	904.00
FDDLB-42	42" dual lighted warmer	2360	25	928.00	954.00
FDDLB-48	48" dual lighted warmer	2690	26	978.00	1,006.00
FDDLB-54	54" dual lighted warmer	3010	29	1030.00	1,058.00
FDDLB-60	60" dual lighted warmer	3460	31	1,116.00	1,144.00
FDDLB-66	66" dual lighted warmer	3840	35	1,202.00	1,230.00
FDDLB-72	72" dual lighted warmer	4200 (208V or 120/240V)	37	1,334.00	1,348.00

Heat!

Hold!

Merchandise!



APW Wyott... We Have You Covered throughout Your Operation

Full line of Ceramic, Radiant*Black™ & Standard Overhead Heat Systems.

Full line of Holding Drawers, including color options and digital controls.

Full line of Heated Merchandising Systems, including our New Racer line

7

OVERHEADS



Standard Calrod Overheads



Single Standard Calrod Overhead Warmers

Overhead Warmers come in Standard Energy Efficient Wattage and High Performance High Heat Wattage. These Overhead Warmers are made with special "mirror finished" stainless steel reflectors that generate over 22% more heat. Pilot lights, toggle switch and mounting brackets come standard. Infinite control available for maximum temperature management. Specify 120V, 208V, or 240V. Models FDB-48 through 72 are available only in 208V and 240V. Single units are 6" wide and 2 1/2" high. Add -T for Toggle or -I for Infinite Controls. For Remote, add "R" to the end of model number. For attached cord and plug, add CS after model number. Full two year warranty on elements. See mounting instructions on pg 37. If shipping via air freight, dimensional weights apply. **FOB Dallas**, freight class 92 1/2.



MODEL	DESC	WATTS	LBS	TOGGLE PRICE	INFINITE PRICE
High Performance, Fast Recovery					
*FD-18H (-T, -I)**	18" warmer	400	7	188.00	222.00
*FD-24H (-T, -I)	24" warmer	575	7	200.00	238.00
*FD-30H (-T, -I)	30" warmer	760	8	206.00	250.00
*FD-36H (-T, -I)	36" warmer	920	9	222.00	266.00
FD-42H (-T, -I)	42" warmer	1100	11	236.00	280.00
*FD-48H (-T, -I)	48" warmer	1265	12	252.00	294.00
FD-54H (-T, -I)	54" warmer	1425	13	266.00	308.00
*FD-60H (-T, -I)***	60" warmer	1610	14	286.00	334.00
FD-66H (-T, -I)	66" warmer	1800 (208 or 240V)	16	318.00	366.00
*FD-72H (-T, -I)	72" warmer	1980 (208 or 240V)	17	364.00	394.00
Energy Efficient					
*FD-18L (-T, -I)	18" warmer	250	5	184.00	218.00
*FD-24L (-T, -I)	24" warmer	350	7	196.00	232.00
*FD-30L (-T, -I)****	30" warmer	450	8	202.00	246.00
*FD-36L (-T, -I)**	36" warmer	575	9	218.00	262.00
FD-42L (-T, -I)	42" warmer	675	11	230.00	276.00
*FD-48L (-T, -I)	48" warmer	800	12	248.00	288.00
FD-54L (-T, -I)	54" warmer	925	13	262.00	304.00
*FD-60L (-T, -I)	60" warmer	1050	14	282.00	330.00
FD-66L (-T, -I)****	66" warmer	1160 (208 or 240V)	16	314.00	364.00
*FD-72L (-T, -I)	72" warmer	1275 (208 or 240V)	17	360.00	390.00
FD-84L (-T, -I)	84" warmer	2050 (208 or 240V)	20	372.00	410.00



** Not available in 240V
 *** Not available in 120V infinite
 **** Not available in 208V

*These models CSA approved



Lighted Single Standard Calrod Overhead Warmers

Single units are 6" wide and 2 1/2" high. Add -T for Toggle or -I for Infinite Controls. See mounting instructions on page 38. Remote control boxes are recommended (Add R). 18" to 48" available in 120V, 208V, or 240V. 54-60" available in 208V or 240V. See mounting instructions on pg 37. Note: Unit and Light are the same voltage. **FOB Dallas**, freight class 92 1/2.



MODEL	DESC	WATTS	LBS	TOGGLE PRICE	INFINITE PRICE
High Performance, Fast Recovery					
*FDL-18H (-T, -I)***	18" single lighted warmer	480	7	276.00	316.00
*FDL-24H (-T, -I)	24" single lighted warmer	655	8	292.00	364.00
*FDL-30H (-T, -I)	30" single lighted warmer	840	9	334.00	410.00
*FDL-36H (-T, -I)	36" single lighted warmer	1080	11	370.00	450.00
FDL-42H (-T, -I)	42" single lighted warmer	1260	12	408.00	498.00
*FDL-48H (-T, -I)	48" single lighted warmer	1425	12	452.00	544.00
FDL-54H (-T, -I)****	54" single lighted warmer	1585	14	476.00	588.00
*FDL-60H (-T, -I)****	60" single lighted warmer	1850	15	536.00	648.00
FDL-66H (-T, -I)	66" single lighted warmer	2040	17	584.00	690.00
*FDL-72H (-T, -I)	72" single lighted warmer	2220	18	628.00	740.00
Energy Efficient					
*FDL-18L (-T, -I)	18" single lighted warmer	330	6	274.00	298.00
*FDL-24L (-T, -I)	24" single lighted warmer	430	8	288.00	364.00
*FDL-30L (-T, -I)**	30" single lighted warmer	530	9	332.00	402.00
*FDL-36L (-T, -I)	36" single lighted warmer	735	11	368.00	446.00
FDL-42L (-T, -I)	42" single lighted warmer	835	12	402.00	492.00
*FDL-48L (-T, -I)	48" single lighted warmer	960	12	448.00	542.00
FDL-54L (-T, -I)	54" single lighted warmer	1085	14	474.00	586.00
*FDL-60L (-T, -I)	60" single lighted warmer	1290	15	534.00	644.00
FDL-66L (-T, -I)**	66" single lighted warmer	1400	17	582.00	688.00
*FDL-72L (-T, -I)	72" single lighted warmer	1515	18	626.00	812.00



** Not available in 208V
 *** Not available in 240V
 **** Not available in 120V infinite

*These models CSA approved

OVERHEADS

7

Standard Calrod Overheads

Double Standard Calrod Overhead Warmers



- * Not available in 240V
- ** Not available in 208V
- *** Not available in 120V infinite

Double Units are 15 1/8" wide and 2 1/2" high. See mountings instruction on page 37. Add -T for toggle or -I for Infinite controls. Remote control boxes are recommended (Add R). 18" to 48" available in 120V, 208V, or 240V. 54-60" available in 208V or 240V. See mounting instructions on pg 37. **FOB Dallas**, freight class 92 1/2.

MODEL	DESC	WATTS	LBS	TOGGLE PRICE	INFINITE PRICE
High Performance, Fast Recovery					
FDD-18H (-T, -I)*	18" dual warmer	800	12	438.00	508.00
FDD-24H (-T, -I)	24" dual warmer	1150	16	466.00	560.00
FDD-30H (-T, -I)	30" dual warmer	1520	18	508.00	608.00
FDD-36H (-T, -I)	36" dual warmer	1840	21	554.00	685.00
FDD-42H (-T, -I)	42" dual warmer	2200	24	606.00	710.00
FDD-48H (-T, -I)	48" dual warmer	2530	25	654.00	746.00
FDD-54H (-T, -I)	54" dual warmer	2850	28	694.00	802.00
FDD-60H (-T, -I)***	60" dual warmer	3220	30	768.00	874.00
FDD-66H (-T, -I)	66" dual warmer	3600	34	882.00	990.00
FDD-72H (-T, -I)	72" dual warmer	3960	36	914.00	1,022.00
Energy Efficient					
FDD-18L (-T, -I)	18" dual warmer	500	12	434.00	502.00
FDD-24L (-T, -I)	24" dual warmer	700	16	458.00	554.00
FDD-30L (-T, -I)**	30" dual warmer	900	18	502.00	604.00
FDD-36L (-T, -I)	36" dual warmer	1150	22	550.00	654.00
FDD-42L (-T, -I)	42" dual warmer	1350	24	602.00	704.00
FDD-48L (-T, -I)	48" dual warmer	1600	24	650.00	742.00
FDD-54L (-T, -I)	54" dual warmer	1850	28	688.00	794.00
FDD-60L (-T, -I)	60" dual warmer	2100	30	764.00	868.00
FDD-66L (-T, -I)**	66" dual warmer	2320	34	878.00	986.00
FDD-72L (-T, -I)	72" dual warmer	2550	36	910.00	1016.00

Lighted Double Standard Calrod Overhead Warmers



- * Not available in 240V
- ** Not available in 208V
- *** Not available in 120V infinite

Double Units are 15 1/8" wide and 2 1/2" high. See Mounting instructions on page 38. Remote control boxes are recommended (Add R). Note: Unit and Light are the same voltage. See mounting instructions on pg 37, freight class 92 1/2.

MODEL	DESC	WATTS	LBS	TOGGLE PRICE	INFINITE PRICE
High Performance, Fast Recovery					
FDDL-18H (-T, -I)*	18" dual lighted warmer	880	13	466.00	530.00
FDDL-24H (-T, -I)	24" dual lighted warmer	1230	17	524.00	594.00
FDDL-30H (-T, -I)	30" dual lighted warmer	1600	19	580.00	652.00
FDDL-36H (-T, -I)	36" dual lighted warmer	2000	22	644.00	730.00
FDDL-42H (-T, -I)	42" dual lighted warmer	2360	25	688.00	768.00
FDDL-48H (-T, -I)	48" dual lighted warmer	2690	26	762.00	828.00
FDDL-54H (-T, -I)	54" dual lighted warmer	3010	29	810.00	890.00
FDDL-60H (-T, -I)***	60" dual lighted warmer	3460	31	892.00	976.00
FDDL-66H (-T, -I)	66" dual lighted warmer	3840	35	978.00	1,064.00
FDDL-72H (-T, -I)	72" dual lighted warmer	4200	37	1,050.00	1,158.00
Energy Efficient					
FDDL-18L (-T, -I)	18" dual lighted warmer	580	13	458.00	526.00
FDDL-24L (-T, -I)	24" dual lighted warmer	780	17	518.00	588.00
FDDL-30L (-T, -I)**	30" dual lighted warmer	980	19	572.00	648.00
FDDL-36L (-T, -I)	36" dual lighted warmer	1310	22	640.00	726.00
FDDL-42L (-T, -I)	42" dual lighted warmer	1510	25	684.00	764.00
FDDL-48L (-T, -I)	48" dual lighted warmer	1760	26	756.00	824.00
FDDL-54L (-T, -I)	54" dual lighted warmer	2010	29	804.00	882.00
FDDL-60L (-T, -I)	60" dual lighted warmer	2340	31	888.00	970.00
FDDL-66L (-T, -I)**	66" dual lighted warmer	2560	35	972.00	1,058.00
FDDL-72L (-T, -I)	72" dual lighted warmer	2790	37	1,046.00	1,154.00

Overhead Warmer Options

Calrod Overhead Warmer Options

CONTROL OPTIONS:

		PRICE
76481	Remote Control Box Enclosure for toggle 120/208/240V	90.00
76482	Remote Control Box Enclosure for (1) infinite 120V	112.00
76977	Remote Control Box Enclosure for (1) infinite 208V	112.00
76483	Remote Control Box Enclosure for (1) infinite 240V	112.00
76484	Remote Control Box Enclosure for (2) toggles 120/208/240V	106.00
76485	Remote Control Box Enclosure for (2) infinite 120V	152.00
76978	Remote Control Box Enclosure for (2) infinite 208V	152.00
76486	Remote Control Box Enclosure for (2) infinite 240V	152.00
70402012	Remote Control Box Enclosure for (1) infinite 208V, (1) toggle 120V-240V, (1) indicator light	142.00
70402013	Remote Control Box Enclosure for (1) infinite 240V, (1) toggle 120V, (1) indicator light	142.00
70402016	Remote Control Box Enclosure for (1) infinite 120V, (1) toggle 120V, (1) indicator light	142.00
76487	Remote Control Box Enclosure for (3) toggle 120/208/240V	148.00
76488	Remote Control Box Enclosure for (3) infinite 120V	174.00
76979	Remote Control Box Enclosure for (3) infinite 208V	174.00
76489	Remote Control Box Enclosure for (3) infinite 240V	174.00
75906	Cord and plug set for portability, 120V, 1440W, factory installed for single units up to 48" (6' Cord)	36.00
76099	Cord and plug set for portability, 208/240V, factory installed for single units up to 72" (3' Cord & plug)	40.00



REMOTE CONTROL BOX

Single Remote control box measures 2 1/2" H x 4" L x 2 1/2" D. Need one control per strip. Dual units need 2 controls.

MOUNTING OPTIONS:

76180*	Tubular stand kit with one pair legs for permanent countertop mounting single units only.	114.00
76200*	Portable leg kit with one pair legs and accessories so overhead stands freely single units only.	130.00
75901	Chain supports (per foot) to suspend overheads when flush mount won't do	10.00



CHAIN SUPPORT



PORTABLE LEG KIT

*Calrod only

Pricing of Overhead Warmer with Remote Control Box (example):		Remote Toggle	Remote Infinite
1 ea	FD-48HR 48" Dual Lighted Overhead Warmer - High Watt w/Toggle	\$ 252.00	\$ 252.00
1 ea	Remote Control Box	90.00	112.00
		Total \$ 342.00	Total \$ 364.00

Pricing of Overheads with Cord and Plug		
FD-48H-T-CS		\$ 252.00
		36.00
		Total \$ 288.00

Overhead Mounting Heights

C*Radiant™	Calrod	Radiant*Black™
Single Units - Non-Flammable Surface		
Double Units - Non-Flammable Surface		
Single & Double Units - Flammable Surface		
Not Available	Low Watt 30" High Watt 40"	Low Watt 13 1/2" High Watt 15"

Please consult factory rep or technical service with your application questions
 * 14"-18" Low and High watt on infinite controls only, 10"-14" low and High watt on Remote only.

OVERHEADS

7

Standard Holding Drawers

Ease*Extreme Digital Holding Drawers (Flip Down Front)



The Ease* Extreme Holding Drawers feature "easy access" control panels that are positioned at the top of the unit and a "flip down" drawer front that allows easy access to remove the interior pan. Ease* Extreme Drawers are designed with a tough Stainless Steel Construction and Heavy Duty Drawer Slide, making it one of the most durable in the industry. Drawer slides now feature the "Easy Roller" design that eliminates the problem of drawers jamming as you close them. The Ease* Extreme Holding Drawers have perimeter heating elements, thermostatic controls, and moisture control vents. Ease* Extreme are supplied with an easy to read digital control system that keeps the tightest control over interior temperatures. Cord and plug and 6 3/4" deep pan included. All models of HDX's cannot ship UPS. If shipping via air freight, dimensional weights apply. **FOB Dallas**, freight class 92 1/2.

MODEL	DESC	ELECTRIC	DIMENSIONS	LBS	PRICE
HDX-1	Single Drawer	120V, 450W, 3.8Amps	20"H x 25 1/2"W x 21"D	84	1,968.00
		208, 450W, 2.1A, 240V, 450W, 1.8A	20"H x 25 1/2"W x 21"D	84	1,968.00
HDX-2	Double Drawer	120V, 900W, 7.5Amps	28"H x 25 1/2"W x 21"D	199	3,278.00
		208V, 900W, 4.3A, 240V, 900, 3.7A	28"H x 25 1/2"W x 21"D	199	3,278.00
HDX-3	Triple Drawer	120V, 1350W, 11.3Amps	38"H x 25 1/2"W x 21"D	299	4,504.00
		208V, 450W, 6.5, 240V, 450W, 5.6A	38"H x 25 1/2"W x 21"D	299	4,504.00
HDX-4	Four Drawer	120V, 1800W, 15Amps	48"H x 25 1/2"W x 21"D	345	5,674.00
		208V, 1800W, 8.6A, 240V, 1800W, 7.5 A	48"H x 25 1/2"W x 21"D	345	5,674.00

Countertop Standard Holding Drawers



Holding Drawers feature perimeter heating elements, thermostatic controls, rolling readout thermometers, and moisture control vents. Stainless Steel construction and Heavy Duty Drawer Slide is one of the most durable in the industry. Drawer slides now feature the "Easy Roller" design that eliminates the problem of drawers jamming as you close them. Cord and plug and 6 3/4" deep pan included. All models of HDD's cannot ship UPS. If shipping via air freight, dimensional weights apply. **FOB Dallas**, freight class 92 1/2.

MODEL	DESC	ELECTRIC	DIMENSIONS	LBS	PRICE
HDD-1	Single Drawer	120V, 450W, 3.8 Amps	14 15/16"H x 27 3/4"W x 21"D	84	1,658.00
HDD-2	Double Drawer	120V, 900W, 7.5 Amps	24 5/16"H x 27 3/4"W x 21"D	199	2,774.00
HDD-3	Triple Drawer	120V, 1350W, 11.3 Amps	33 11/16"H x 27 3/4"W x 21"D	299	3,860.00

208V Models

HDD-1	Single Drawer	208V, 450W, 2.1 Amps	14 15/16"H x 27 3/4"W x 21"D	84	1,658.00
HDD-2	Double Drawer	208V, 900W, 4.3 Amps	24 5/16"H x 27 3/4"W x 21"D	199	2,774.00
HDD-3	Triple Drawer	208V, 1350W, 6.5 Amps	33 11/16"H x 27 3/4"W x 21"D	299	3,860.00

240V Models

HDD-1	Single Drawer	240V, 450W, 1.8 Amps	14 15/16"H x 27 3/4"W x 21"D	84	1,658.00
HDD-2	Double Drawer	240V, 900W, 3.7 Amps	24 5/16"H x 27 3/4"W x 21"D	199	2,774.00
HDD-3	Triple Drawer	240V, 1350W, 5.6 Amps	33 11/16"H x 27 3/4"W x 21"D	299	3,860.00

Slimline Countertop Standard Holding Drawers



Slimline Holding Drawers are designed to take up 30% less frontage space. Warming system features new perimeter heating elements, thermostatic controls, rolling readout thermometers, and moisture control vents. Stainless Steel construction and Heavy Duty Drawer Slide is one of the most durable in the industry. Drawer slides now feature the "Easy Roller" design that eliminates the problem of drawers jamming as you close them. Cord and plug and 6 3/4" deep pan included. All models of HDDS's cannot ship UPS. If shipping via air freight, dimensional weights apply. **FOB Dallas**, freight class 92 1/2.

MODEL	DESC	ELECTRIC	DIMENSIONS	LBS	PRICE
HDDS-1	Single Drawer	120V, 450W, 3.8Amps	15 7/16"H x 20 1/4"W x 29 15/16"D	84	1,658.00
HDDS-2	Double Drawer	120V, 900W, 7.5Amps	25 15/16"H x 20 1/4"W x 29 15/16"D	199	2,774.00
HDDS-3	Triple Drawer	120V, 1350W, 11.3Amps	35 1/8"H x 20 1/4"W x 29 15/16"D	299	3,860.00

208V Models

HDDS-1	Single Drawer	208V, 450W, 2.1A	15 7/16"H x 20 1/4"W x 29 15/16"D	84	1,658.00
HDDS-2	Double Drawer	208V, 900W, 4.3A	25 15/16"H x 20 1/4"W x 29 15/16"D	199	2,774.00
HDDS-3	Triple Drawer	208V, 1350W, 6.5A	35 1/8"H x 20 1/4"W x 29 15/16"D	299	3,860.00

240V Models

HDDS-1	Single Drawer	240V, 450W, 1.8A	15 7/16"H x 20 1/4"W x 29 15/16"D	84	1,658.00
HDDS-2	Double Drawer	240V, 900W, 3.7A	25 15/16"H x 20 1/4"W x 29 15/16"D	199	2,774.00
HDDS-3	Triple Drawer	240V, 1350W, 5.6A	35 1/8"H x 20 1/4"W x 29 15/16"D	299	3,860.00

Built-In Holding Drawers



Built-In Holding Drawers

Holding Drawers that can be built directly into counters. Designed with a terminal block for easy wiring. Features Warming system, Heavy Duty Stainless Steel construction, 6 3/4" deep pan, and moisture control vents. Drawer slides now feature the "Easy Roller" design that eliminates the problem of drawers jamming as you close them. Dimensions are base unit size, does not include the flange extensions. All models of HDDS-B's cannot ship UPS. If shipping via air freight, dimensional weights apply. **FOB Dallas**, freight class 92 1/2.



MODEL	DESC	ELECTRIC	DIMENSIONS	LBS	PRICE
HDD-1B	Single Drawer	120V, 450W, 3.8Amps	10 3/8"H x 27 3/4"W x 20 11/16"D	87	1,658.00
HDD-2B	Double Drawer	120V, 900W, 7.5Amps	19 3/4"H x 27 3/4"W x 20 11/16"D	185	2,774.00
HDD-3B	Triple Drawer	120V, 1350W, 11.3Amps	29 1/8"H x 27 3/4"W x 20 11/16"D	261	3,860.00

208V Models

HDD-1B	Single Drawer	208V, 450W, 2.1A	10 3/8"H x 27 3/4"W x 20 11/16"D	87	1,658.00
HDD-2B	Double Drawer	208V, 900W, 4.3A	19 3/4"H x 27 3/4"W x 20 11/16"D	185	2,774.00
HDD-3B	Triple Drawer	208, 1350W, 6.5A	29 1/8"H x 27 3/4"W x 20 11/16"D	261	3,860.00

240V Models

HDD-1B	Single Drawer	240V, 450W, 1.8A	10 3/8"H x 27 3/4"W x 20 11/16"D	87	1,658.00
HDD-2B	Double Drawer	240V, 900W, 3.7A	19 3/4"H x 27 3/4"W x 20 11/16"D	185	2,774.00
HDD-3B	Triple Drawer	240V, 1350W, 5.6A	29 1/8"H x 27 3/4"W x 20 11/16"D	261	3,860.00



Slimline Built-In Holding Drawers

Slimline designed units that can be built directly into counters. Designed with a terminal block for easy wiring. Features Warming system, Heavy Duty Stainless Steel construction, 6 3/4" deep pan, and moisture control vents. Drawer slides now feature the "Easy Roller" design that eliminates the problem of drawers jamming as you close them. Dimensions are base unit size, does not include the flange extensions. All models of HDDS-B's cannot ship UPS. If shipping via air freight, dimensional weights apply. **FOB Dallas**, freight class 92 1/2.



MODEL	DESC	ELECTRIC	DIMENSIONS	LBS	PRICE
HDDS-1B	Single Drawer	120V, 450W, 3.8Amps	11 3/8"H x 20 15/16"W x 28 7/8"D	87	1,658.00
HDDS-2B	Double Drawer	120V, 900W, 7.5Amps	21 1/4"H x 20 15/16"W x 28 7/8"D	185	2,774.00
HDDS-3B	Triple Drawer	120V, 1350W, 11.3Amps	31 1/8"H x 20 15/16"W x 28 7/8"D	261	3,860.00

208V Models

HDDS-1B	Single Drawer	208V, 450W, 2.1A	11 3/8"H x 20 15/16"W x 28 7/8"D	87	1,658.00
HDDS-2B	Double Drawer	208V, 900W, 4.3A	21 1/4"H x 20 15/16"W x 28 7/8"D	185	2,774.00
HDDS-3B	Triple Drawer	208V, 1350W, 6.5A	31 1/8"H x 20 15/16"W x 28 7/8"D	261	3,860.00

240V Models

HDDS-1B	Single Drawer	240V, 450W, 1.8A	11 3/8"H x 20 15/16"W x 28 7/8"D	87	1,658.00
HDDS-2B	Double Drawer	240V, 900W, 3.7A	21 1/4"H x 20 15/16"W x 28 7/8"D	185	2,774.00
HDDS-3B	Triple Drawer	240V, 1350W, 5.6A	31 1/8"H x 20 15/16"W x 28 7/8"D	261	3,860.00

Holding Drawer Options



Convection Warming Drawers

Chip Monster! Offers 100% increased capacity over standard HDD-2. Each drawer has a convection fan, indicator lamp, and is individually controlled by a recessed thermostat. Includes special perforated pans. If shipping via air freight, dimensional weights apply. **FOB Dallas**, freight class 92 1/2.

MODEL	ELECTRIC	DIMENSIONS	LBS	PRICE
WD-2CMF	120V, 1000W, 8.3 Amps	27 3/8"W x 30 11/16"H x 28"D	289	4,398.00
Options:	Used With			
33832	WD-2CMF	Perforated drawer pan	2	168.00



Holding Drawer Options



HDX New Front Drawer Color Options (Cost per individual front)

Red	\$54.00	
Blue	\$54.00	
Black	\$54.00	
Green	\$54.00	*All other colors, consult factory

Leg and Caster Options

0-999-002	5" Swivel caster kit	\$182.00
33900	2" Swivel caster kit	\$182.00

Built-in Holding Drawer Cutout Dimensions

MODEL	WIDTH	HEIGHT	DEPTH *
HDD-1B	27 13/16"	10 3/4"	22"
HDD-2B	27 13/16"	20"	22"
HDD-3B	27 13/16"	29 5/8"	22"
HDDS-1B	20 1/2"	11 3/4"	30"
HDDS-2B	20 1/2"	21 5/8"	30"
HDDS-3B	20 1/2"	31 1/2"	30"

Heat!

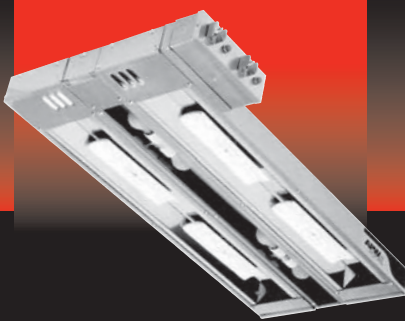

Hold!



Merchandise!



APW Wyott... We Have You Covered throughout Your Operation

Full line of Ceramic, Radiant*Black,™ & Standard Overhead Heat Systems.

Full line of Holding Drawers, including color options and digital controls.

Full line of Heated Merchandising Systems, including our New Racer line

8

HOLDING DRAWERS

Lowerator™ Dispensers



Drop-In Adjustube II Lowerator™ Dispensers

Field adjustable weight and diameter. Dome covers are available for heated units, consult factory. Only heated units are CSA Certified and UL Listed. Accessories are available see below. If shipping via air freight, dimensional weights apply. **FOB Cheyenne**, freight class 150. Height 31 1/4"

MODEL	CHINA SIZE	CUT OUT	ELECTRICAL	LBS	PRICE
UNSHIELDED/UNHEATED					
L-9A	3 1/2"-9 1/8"	11 9/16"	n/a	18	582.00
L-12A	9 1/4"-11 7/8"	14 5/16"	n/a	22	762.00
SHIELDED/UNHEATED					
SL-9A	3 1/2"-9 1/8"	11 9/16"	n/a	25	764.00
SL-12A	9 1/4"-11 7/8"	14 5/16"	n/a	31	912.00
SHIELDED/HEATED					
HL-9A	3 1/2"-9 1/8"	11 9/16"	120V, 3.5Amps	29	1,162.00
HL-12A	9 1/4"-11 7/8"	14 5/16"	120V, 4.2Amps	37	1,360.00

Export Models:

MODEL	CHINA SIZE	CUT OUT	ELECTRICAL	LBS	PRICE
SHIELDED/HEATED					
HL-9A	3 1/2"-9 1/8"	11 9/16"	240V, 1.6Amps	29	1,162.00
HL-12A	9 1/4"-11 7/8"	14 5/16"	240V, 2.1Amps	38	1,360.00

OPTIONS:

217825-00	Dome covers for -9A			12	142.00
217828-00	Dome covers for -12A			12	142.00
Shorten Tube	L Tube - 27 19/32" high				186.00
Shorten Tube	SL Tube - 27 13/16" high				276.00
Shorten Tube	HL Tube - 27 13/16" high				346.00



Drop-In Lowerator™ Dispensers

208/240V units available for an additional charge. Please contact factory. Only HL- Models (shielded/heated) are CSA Certified and UL Listed. Accessories are available. Guides shown in picture are standard on L-12 model only. If shipping via air freight, dimensional weights apply. **FOB Cheyenne**, freight class 250. Height 31 1/4"

MODEL	CHINA SIZE	CUT OUT	ELECTRICAL	LBS	PRICE
UNSHIELDED/UNHEATED					
L-5	Up to 5"	7 7/16"	n/a	10	426.00
L-6	5 1/8"-5 3/4"	8 3/16"	n/a	10	450.00
L-6.5	5 7/8"-6 1/2"	8 15/16"	n/a	11	472.00
L-7	6 5/8"-7 1/4"	9 11/16"	n/a	12	482.00
L-8	7 3/8"-8 1/8"	10 9/16"	n/a	15	550.00
L-9	8 1/4"-9 1/8"	11 9/16"	n/a	16	560.00
L-10	9 1/4"-10 1/8"	12 9/16"	n/a	17	578.00
L-12	10 1/4"-11 7/8"	14 5/16"	n/a	20	680.00
L-13	11 7/8"-13"	15 7/16"	n/a	21	746.00
SHIELDED/UNHEATED					
SL-5	Up to 5"	7 7/16"	n/a	15	514.00
SL-6	5 1/8"-5 3/4"	8 3/16"	n/a	16	540.00
SL-6.5	5 7/8"-6 1/2"	8 15/16"	n/a	17	552.00
SL-7	6 5/8"-7 1/4"	9 11/16"	n/a	18	578.00
SL-8	7 3/8"-8 1/8"	10 9/16"	n/a	24	642.00
SL-9	8 1/4"-9 1/8"	11 9/16"	n/a	24	650.00
SL-10	9 1/4"-10 1/8"	12 9/16"	n/a	24	658.00
SL-12	10 1/4"-11 7/8"	14 5/16"	n/a	30	792.00
SL-13	11 7/8"-13"	15 7/16"	n/a	32	872.00
SHIELDED/HEATED					
HL-5	Up to 5"	7 7/16"	120V, 1.8Amps	18	888.00
HL-6	5 1/8"-5 3/4"	8 3/16"	120V, 2.0Amps	20	938.00
HL-6.5	5 7/8"-6 1/2"	8 15/16"	120V, 2.3Amps	26	952.00
HL-7	6 5/8"-7 1/4"	9 11/16"	120V, 2.5Amps	26	1,016.00
HL-8	7 3/8"-8 1/8"	10 9/16"	120V, 2.7Amps	27	1,110.00
HL-9	8 1/4"-9 1/8"	11 9/16"	120V, 3.2Amps	27	1,132.00
HL-10	9 1/4"-10 1/8"	12 9/16"	120V, 3.5Amps	28	1,188.00
HL-12	10 1/4"-11 7/8"	14 5/16"	120V, 4.2Amps	33	1,314.00
HL-13	11 7/8"-13"	15 7/16"	120V, 4.6Amps	37	1,452.00

OPTIONS:

Dome Covers				12	142.00
217820-00	For L-5, SL-5, HL-5	217825-00	For L-9, SL-9, HL-9		
217821-00	For L-6, SL-6, HL-6	217826-00	For L-10, SL-10, HL-10		
217822-00	For L-6.5, SL-6.5, HL-6.5	217828-00	For L-12, SL-12, HL-12		
217823-00	For L-7, SL-7, HL-7	217829-00	For L-13, SL-13, HL-13		
217824-00	For L-8, SL-8, HL-8				



Lowerator™ Dispensers

Drop-In Oval Lowerator™ Dispensers



NOTE: Oval Dish Dispensers are available. Please contact factory. Sample platter must accompany order.

Trendline Mobile Lowerator™ Dispensers



All items cannot ship UPS. Units are supplied with 4" non-marking, hard rubber casters and rear brakes. 208/240V units are available. Units are 36-7/8" high. Only heated items are CSA Certified and UL Listed. Accessories are available. All items, **FOB Cheyenne**. If shipping via air freight, dimensional weights apply. **FOB Cheyenne**, freight class 92 1/2.

MODEL	CHINA SIZE	DIMENSIONS	ELEC. (120V)	LBS	PRICE
TWO TUBES UNHEATED					
TL2-5	Up to 5"	24" x 12 1/2"	n/a	41	1,620.00
TL2-6	5 1/8"-5 3/4"	24" x 12 1/2"	n/a	43	1,664.00
TL2-6.5	5 7/8"-6 1/2"	24" x 12 1/2"	n/a	50	1,716.00
TL2-7	6 5/8"-7 1/4"	24" x 12 1/2"	n/a	57	1,784.00
TL2-8	7 3/8"-8 1/8"	30" x 15 1/2"	n/a	63	1,912.00
TL2-9	8 1/4"-9 1/8"	30" x 15 1/2"	n/a	69	2,020.00
TL2-10	9 1/4"-10 1/8"	30" x 15 1/2"	n/a	78	2,114.00
TL2-12	10 1/4"-11 7/8"	33 1/2" x 17"	n/a	92	2,292.00
TL2-13	11 7/8"-13"	35 3/4" x 17"	n/a	98	2,670.00
TWO TUBES HEATED					
HTL2-5	Up to 5"	24" x 12 1/2"	3.5Amp	65	2,412.00
HTL2-6	5 1/8"-5 3/4"	24" x 12 1/2"	4.0Amp	67	2,488.00
HTL2-6.5	5 7/8"-6 1/2"	24" x 12 1/2"	4.5Amp	70	2,520.00
HTL2-7	6 5/8"-7 1/4"	24" x 12 1/2"	5.0Amp	74	2,680.00
HTL2-8	7 3/8"-8 1/8"	30" x 15 1/2"	5.5Amp	79	2,776.00
HTL2-9	8 1/4"-9 1/8"	30" x 15 1/2"	6.33Amp	85	2,888.00
HTL2-10	9 1/4"-10 1/8"	30" x 15 1/2"	7.0Amp	96	2,958.00
HTL2-12	10 1/4"-11 7/8"	33 1/2" x 17"	8.33Amp	113	3,250.00
HTL2-13	11 7/8"-13"	35 3/4" x 17"	9.2Amp	118	3,550.00
THREE TUBES UNHEATED					
TL3-5	Up to 5"	30 1/2" x 12 1/2"	n/a	63	2,302.00
TL3-6	5 1/8"-5 3/4"	30 1/2" x 12 1/2"	n/a	65	2,348.00
TL3-6.5	5 7/8"-6 1/2"	35" x 15 1/2"	n/a	68	2,440.00
TL3-7	6 5/8"-7 1/4"	35" x 15 1/2"	n/a	81	2,512.00
TL3-8	7 3/8"-8 1/8"	41" x 17"	n/a	87	2,658.00
TL3-9	8 1/4"-9 1/8"	41" x 17"	n/a	97	2,756.00
TL3-10	9 1/4"-10 1/8"	44" x 17"	n/a	107	2,986.00
THREE TUBES HEATED					
HTL3-5	Up to 5"	30 1/2" x 12 1/2"	5.25Amp	90	3,312.00
HTL3-6	5 1/8"-5 3/4"	30 1/2" x 12 1/2"	6.0Amp	92	3,516.00
HTL3-6.5	5 7/8"-6 1/2"	35" x 15 1/2"	6.75Amp	96	3,546.00
HTL3-7	6 5/8"-7 1/4"	35" x 15 1/2"	7.5Amp	100	3,670.00
HTL3-8	7 3/8"-8 1/8"	41" x 17"	8.25Amp	106	3,836.00
HTL3-9	8 1/4"-9 1/8"	41" x 17"	9.5Amp	111	4,010.00
HTL3-10	9 1/4"-10 1/8"	44" x 17"	10.5Amp	123	4,252.00
OPTIONS:					
5P	Standard unit with extra 5" polyurethane casters and 2 brakes packed in box (mobile units)			21	126.00
5RB	3" Rolling bumpers (For TL & HTL Series)			2	88.00

*See Terms and Conditions page 51 #10 for custom product policies on ordering lowerators



Lowerator™ Dispensers



Enclosed Mobile Lowerator™ Dispensers

All items cannot ship UPS. Units are supplied with standard non-marking 4" hard rubber casters, rear brakes and rubber perimeter bumpers on all contact edges. 208/240V units available. Units are 36-9/16" high. Only heated items are CSA Certified and UL Listed. Accessories are available see below. If shipping via air freight, dimensional weights apply. All items, **FOB Cheyenne** freight class 92 1/2.



MODEL	CHINA SIZE	DIMENSIONS	ELEC. (120V)	LBS	PRICE
TWO TUBES UNHEATED					
ML2-5	Up to 5"	23 5/8" x 15 3/8"	n/a	92	2,306.00
ML2-6	5 1/8"-5 3/4"	23 5/8" x 15 3/8"	n/a	94	2,456.00
ML2-6.5	5 7/8"-6 1/2"	23 5/8" x 15 3/8"	n/a	95	2,468.00
ML2-7	6 5/8"-7 1/4"	23 5/8" x 15 3/8"	n/a	96	2,548.00
ML2-8	7 3/8"-8 1/8"	30 3/8" x 15 3/8"	n/a	98	2,590.00
ML2-9	8 1/4"-9 1/8"	30 3/8" x 15 3/8"	n/a	102	2,696.00
ML2-10	9 1/4"-10 1/8"	30 3/8" x 15 3/8"	n/a	104	2,814.00
ML2-12	10 1/4"-11 7/8"	32 7/8" x 17"	n/a	110	2,938.00
ML2-13	11 7/8" - 13"	35 1/8" x 18"	n/a	162	3,414.00
TWO TUBES HEATED					
HML2-5	Up to 5"	23 5/8" x 15 3/8"	3.5Amp	106	3,232.00
HML2-6	5 1/8"-5 3/4"	23 5/8" x 15 3/8"	4.0Amp	118	3,430.00
HML2-6.5	5 7/8"-6 1/2"	23 5/8" x 15 3/8"	4.5Amp	119	3,478.00
HML2-7	6 5/8"-7 1/4"	23 5/8" x 15 3/8"	5.0Amp	120	3,528.00
HML2-8	7 3/8"-8 1/8"	30 3/8" x 15 3/8"	5.5Amp	122	3,550.00
HML2-9	8 1/4"-9 1/8"	30 3/8" x 15 3/8"	6.3Amp	124	3,658.00
HML2-10	9 1/4"-10 1/8"	30 3/8" x 15 3/8"	7.0Amp	150	3,786.00
HML2-12	10 1/4"-11 7/8"	32 7/8" x 17"	8.3Amp	170	4,084.00
HML2-13	11 7/8" - 13"	35 1/8" x 18"	9.1Amp	168	4,254.00
THREE TUBES UNHEATED					
ML3-5	Up to 5"	30 3/8" x 17"	n/a	113	2,948.00
ML3-6	5 1/8"-5 3/4"	30 3/8" x 17"	n/a	115	3,172.00
ML3-6.5	5 7/8"-6 1/2"	34 5/8" x 17"	n/a	116	3,286.00
ML3-7	6 5/8"-7 1/4"	34 5/8" x 17"	n/a	117	3,384.00
ML3-8	7 3/8"-8 1/8"	40 1/4" x 18 7/8"	n/a	121	3,554.00
ML3-9	8 1/4"-9 1/8"	40 1/4" x 18 7/8"	n/a	126	3,670.00
ML3-10	9 1/4"-10 1/8"	43 1/4" x 18 7/8"	n/a	129	3,868.00
THREE TUBES HEATED					
HML3-5	Up to 5"	30 3/8" x 17"	5.3Amp	147	4,010.00
HML3-6	5 1/8"-5 3/4"	30 3/8" x 17"	6.0Amp	149	4,312.00
HML3-6.5	5 7/8"-6 1/2"	34 5/8" x 17"	6.8Amp	150	4,362.00
HML3-7	6 5/8"-7 1/4"	34 5/8" x 17"	7.5Amp	150	4,586.00
HML3-8	7 3/8"-8 1/8"	40 1/4" x 18 7/8"	8.3Amp	151	4,776.00
HML3-9	8 1/4"-9 1/8"	40 1/4" x 18 7/8"	9.5Amp	152	4,838.00
HML3-10	9 1/4"-10 1/8"	43 1/4" x 18 7/8"	10.5Amp	153	4,966.00
FOUR TUBES UNHEATED					
ML4-5	Up to 5"	25 1/8" x 24 7/8"	n/a	131	3,652.00
ML4-6	5 1/8"-5 3/4"	25 1/8" x 24 7/8"	n/a	133	3,920.00
ML4-6.5	5 7/8"-6 1/2"	25 1/8" x 24 7/8"	n/a	135	4,052.00
ML4-7	6 5/8"-7 1/4"	25 1/8" x 24 7/8"	n/a	138	4,196.00
ML4-8	7 3/8"-8 1/8"	30 3/8" x 29 1/8"	n/a	144	4,446.00
ML4-9	8 1/4"-9 1/8"	30 3/8" x 29 1/8"	n/a	150	4,514.00
ML4-10	9 1/4"-10 1/8"	30 3/8" x 29 1/8"	n/a	152	4,704.00
FOUR TUBES HEATED					
HML4-5	Up to 5"	25 1/8" x 24 7/8"	7.0Amp	178	4,950.00
HML4-6	5 1/8"-5 3/4"	25 1/8" x 24 7/8"	8.0Amp	180	5,274.00
HML4-6.5	5 7/8"-6 1/2"	25 1/8" x 24 7/8"	9.0Amp	181	5,366.00
HML4-7	6 5/8"-7 1/4"	25 1/8" x 24 7/8"	10.0Amp	182	5,512.00
HML4-8	7 3/8"-8 1/8"	30 3/8" x 29 1/8"	11.0Amp	183	5,718.00
HML4-9	8 1/4"-9 1/8"	30 3/8" x 29 1/8"	12.7Amp	183	5,774.00
HML4-10	9 1/4"-10 1/8"	30 3/8" x 29 1/8"	14.0Amp	184	6,042.00

OPTIONS:

5P	5" polyurethane casters	21	126.00
Specify	Plastic Laminate Exterior		Quote
	Price shown is for basic colors. (Custom colors, laminate options, and special finishes are extra, consult factory.)		

Lowerator™ Dispensers

Trendline Mobile Adjustube II Lowerator™ Dispensers



Mobile Dish Dispenser utilizes Adjustube II self-leveling tubes that are field adjustable for weight and diameter. Open type design reduces overall weight load. Tubular frame is welded construction. Supplied with non-marking 4" hard rubber casters and rear brakes. 208/240V units are available. Units are 36-7/8" high. Electrical information is based on heated items only and is non-applicable to unheated items. Only heated items are CSA Certified and UL Listed. All models cannot ship UPS. If shipping via air freight, dimensional weights apply. **FOB Cheyenne**, freight class 92 1/2.

MODEL	CHINA SIZE	L x W DIMENSIONS	ELEC (120V)	LBS	PRICE
UNHEATED					
TL2-9A (not NSF)	3 1/2"-9 1/8"	33 1/2" x 17"	n/a	65	2,532.00
TL2-12A	9 1/4"-11 7/8"	33 1/2" x 17"	n/a	65	2,644.00
TL2-9A/12A (not NSF)	3 1/2"-9 1/8" (1 ea.) 9 1/4"-11 7/8" (1 ea.)	33 1/2" x 17"	n/a	65	2,624.00
HEATED					
HTL2-9A	3 1/2"-9 1/8"	33 1/2" x 17"	6.33Amp	88	3,326.00
HTL2-12A	9 1/4"-11 7/8"	33 1/2" x 17"	8.33Amp	88	3,526.00
HTL2-9A/12A	3 1/2"-9 1/8" (1 ea.) 9 1/4"-11 7/8" (1 ea.)	33 1/2" x 17"	7.3Amp	88	3,370.00

OPTIONS:

5P	Standard unit with extra 5" polyurethane casters and 2 brakes packed in box (mobile units)	21	126.00
5RB	5" Rolling bumpers (For TL & HTL Series)	2	88.00

Enclosed Mobile Adjustube II Lowerator™ Dispensers



Mobile Enclosed Cabinet-Style Dish Dispenser utilizes Adjustube II self-leveling tubes that are field adjustable for weight and diameter. Units are supplied with standard non-marking 4" hard rubber casters, rear brakes and contact edges are protected by heavy gauge stainless steel with rubber perimeter bumpers. 208/240V units are available. Units are 36 9/16" high. Electrical information is based on heated items only and is non-applicable to unheated items. Only heated items are CSA Certified and UL Listed. All models cannot ship UPS. If shipping via air freight, dimensional weights apply. **FOB Cheyenne**, freight class 92 1/2.

MODEL	CHINA SIZE	L x W DIMENSIONS	ELEC (120V)	LBS	PRICE
UNHEATED NSF					
ML2-9A	3 1/2"-9 1/8"	30 3/8" x 15 3/8"	n/a	104	2,644.00
ML2-12A	9 1/4"-12"	32 7/8" x 17"	n/a	110	3,352.00
ML2-9A/12A	3 1/2"-9 1/8" (1 ea.) 9 1/4"-12" (1 ea.)	32 7/8" x 17"	n/a	108	3,332.00
ML3-9A	3 1/2"-9 1/8"	40 1/4" x 18 7/8"	n/a	151	3,702.00
ML3-12A	9 1/4"-12"	48 1/4" x 18 7/8"	n/a	158	4,102.00
ML3-9A/9A/12A	3 1/2"-9 1/8" (2 ea.) 9 1/4"-12" (1 ea.)	48 1/4" x 18 7/8"	n/a	155	3,878.00
ML3-9A/12A/12A	3 1/2"-9 1/8" (1 ea.) 9 1/4"-12" (2 ea.)	48 1/4" x 18 7/8"	n/a	156	3,878.00
HEATED (CSA and UL only)					
HML2-9A	3 1/2"-9 1/8"	30 3/8" x 15 3/8"	6.3Amp	128	4,102.00
HML2-12A	9 1/4"-12"	32 7/8" x 17"	8.3Amp	134	4,778.00
HML2-9A/12A	3 1/2"-9 1/8" (1 ea.) 9 1/4"-12" (1 ea.)	32 7/8" x 17"	7.3Amp	132	4,430.00
HML3-9A	3 1/2"-9 1/8"	40 1/4" x 18 7/8"	9.3Amp	175	5,312.00
HML3-12A	9 1/4"-12"	48 1/4" x 18 7/8"	12.3Amp	182	6,162.00
HML3-9A/9A/12A	3 1/2"-9 1/8" (2 ea.) 9 1/4"-12" (1 ea.)	48 1/4" x 18 7/8"	10.3Amp	179	5,410.00
HML3-9A/12A/12A	3 1/2"-9 1/8" (1 ea.) 9 1/4"-12" (2 ea.)	48 1/4" x 18 7/8"	11.3Amp	180	5,482.00

OPTIONS:

5P	5" polyurethane casters Specify Plastic Laminate Exterior Price shown is for basic colors. (Custom colors, laminate options, and special finishes are extra, consult factory.)	21	126.00 Quote
----	---	----	-----------------

Lowerator™ Dispensers

NSF

Drop-In Rack Lowerator™ Dispensers

Drop-In Rack Dispensers use a self-leveling carrier mechanism to dispense cups, glasses or trays in a serving line or beverage service point. Easily installed by cutting an opening in countertop and dropping into place. Field adjustable for a wide range of loads. If shipping via air freight, dimensional weights apply. **FOB Cheyenne**, freight class 150.



MODEL	TRAY SIZE	CUTOUT	LBS	PRICE
DI-1020	10" x 20"	24"W x 12 1/4"L	24	1,134.00
DI-1216	12" x 16"	20"W x 14"L	21	1,134.00
DI-1418	14" x 18"	22"W x 16 1/4"L	24	1,134.00
DI-1620	16" x 20"	24"W x 18 1/4"L	24	1,134.00
DI-2020	20" x 20"	24"W x 22 1/4"L	26	1,134.00

OPTIONS:

MODEL	TRAY SIZE	LBS	PRICE
DIF-1014	10" x 14"	14	354.00
DIF-1020	10" x 20"	14	354.00
DIF-1216	12" x 16"	26	354.00
DIF-1418	14" x 18"	15	354.00
DIF-1620	16" x 20"	26	354.00
DIF-1622	16" x 22"	26	354.00
DIF-2020	20" x 20"	26	354.00

UL NSF c UL us

Enclosed Mobile Combo Lowerator™ Dispensers

Units are supplied with standard non-marking 4" hard rubber casters, rear brakes and rubber perimeter bumpers on all contact edges. 208/240V units are available. **FOB Cheyenne**, freight class 92 1/2.

MODEL	TRAY SIZE	SAUCER SIZE	OVERALL DIMENSIONS	LBS	PRICE
UNHEATED (NSF only)					
MCTRS-2020-5	20" x 20"	Up to 5"	36"H x 24"W x 40 3/8"L	247	4,122.00
MCTRS-2020-6	20" x 20"	5 1/8" to 5 3/4"	36"H x 24"W x 40 3/8"L	247	4,122.00
MCTRS-2020-6.5	20" x 20"	5 7/8" to 6 1/2"	36"H x 24"W x 40 3/8"L	247	4,122.00
HEATED					
HMCTRS-2020-5	20" x 20"	Up to 5"	36"H x 24"W x 40 3/8"L	274	5,622.00
HMCTRS-2020-6	20" x 20"	5 1/8" to 5 3/4"	36"H x 24"W x 40 3/8"L	274	5,622.00
HMCTRS-2020-6.5	20" x 20"	5 7/8" to 6 1/2"	36"H x 24"W x 40 3/8"L	274	5,622.00

NOTE: All heated models (HMCTRS) have 120V, 10.8Amp. 208/240V also available.
Add 3 3/4" to height for guide posts.

OPTIONS:

MODEL	TRAY SIZE	LBS	PRICE
5P	5" polyurethane casters	21	126.00
Specify	Plastic Laminate Exterior		Quote

Price shown is for basic colors.
(Custom colors, laminate options, and special finishes are extra, consult factory.)



NSF

Open Mobile Combo Lowerator™ Dispensers

Self-leveling dispenser, that is easily field adjustable for dispensing racks of cups with Adjustube dispensers for dispensing saucers. Dependable, adjustable spring dispensing mechanism. Standard with four rubber corner bumpers and non-marking 4" hard rubber casters with rear brakes. Capacity: to 125 trays, 14 dozen cups, 16 dozen glasses and 12 dozen saucers. If shipping via air freight, dimensional weights apply. **FOB Cheyenne**, freight class 92 1/2.

MODEL	TRAY SIZE	SAUCER SIZE	OVERALL DIMENSIONS	LBS	PRICE
(NSF only)					
CTRS-2020-5	20" x 20"	Up to 5"	36"H x 22 11/16"W x 38 15/16"L	199	3,844.00
CTRS-2020-6	20" x 20"	5 1/8" to 5 3/4"	36"H x 22 11/16"W x 38 15/16"L	199	3,844.00
CTRS-2020-6.5	20" x 20"	5 7/8" to 6 1/2"	36"H x 22 11/16"W x 38 15/16"L	199	3,844.00

OPTIONS:

MODEL	TRAY SIZE	LBS	PRICE
5P	Standard unit with extra 5" polyurethane casters and 2 brakes packed in box (mobile units)	21	126.00
PB	Perimeter bumpers	18	126.00



LOWERATORS

9

Lowerator™ Dispensers

Enclosed Mobile Cantilever Lowerator™ Dispensers

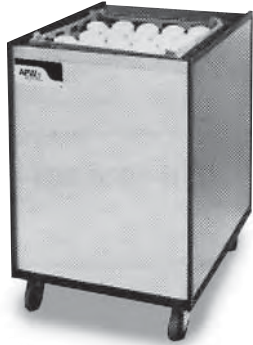

Enclosed, self-leveling, accommodates two stacks of china in addition to trays or racks through the use of drop-in dish dispensers. Units are supplied with standard non-marking 4" hard rubber casters, rear brakes and rubber perimeter bumpers on all contact edges. Heated units have 120V, 10.8Amp. Accessories are available see below. 208/240V units available. If shipping via air freight, dimensional weights apply. **FOB Cheyenne**, freight class 92 1/2.

MODEL	TRAY SIZE	OVERALL DIMENSIONS	LBS	PRICE
UNHEATED (NSF only)				
MCTR-1418	14" x 18"	36"H x 18"W x 28 1/4"L	160	2,798.00
MCTR-1616	16" x 16"	36"H x 20 1/4"W x 26 1/2"L	175	2,798.00
MCTR-1620	16" x 20"	36"H x 20 1/4"W x 30 1/2"L	180	2,798.00
MCTR-1622	16" x 22"	36"H x 20 1/4"W x 32 1/4"L	180	2,798.00
MCTR-1020	10" x 20"	36"H x 24"W x 20 1/4"L	160	2,798.00
MCTR-2020	20" x 20"	36"H x 24"W x 30 1/4"L	204	3,090.00
HEATED				
HMCTR-1020	10" x 20"	36"H x 24"W x 20 1/4"L	185	3,082.00
HMCTR-2020	20" x 20"	36"H x 24"W x 30 1/4"L	231	5,176.00

OPTIONS:

5P	5" polyurethane casters	21	126.00
SD	Cutlery Dispenser, installed	28	324.00
Specify	Plastic Laminate Exterior		Quote

Price shown is for basic colors. (Custom colors, laminate options, and special finishes are extra, consult factory.)

Open Mobile Cantilever Lowerator™ Dispensers



Units are supplied standard with four rubber corner bumpers and non-marking 4" hard rubber casters with rear brakes. Capacity: to 125 trays, 14 dozen cups, 16 dozen glasses, 12 dozen saucers. Cannot ship UPS. Approvals on heated units only. If shipping via air freight, dimensional weights apply. **FOB Cheyenne**, freight class 92 1/2.

MODEL	TRAY SIZE	OVERALL DIMENSIONS	LBS	PRICE
CTR-1014	10" x 14"	36"H x 18 11/16"W x 21 7/8"L	108	2,146.00
CTR-1418	14" x 18"	36"H x 18 11/16"W x 29 7/8"L	110	2,146.00
CTR-1620	16" x 20"	36"H x 18 11/16"W x 32 1/8"L	110	2,146.00
CTR-1020 (NSF)	10" x 20"	36"H x 22 11/16"W x 21 7/8"L	110	2,146.00
CTR-1622	16" x 22"	36"H x 18 11/16"W x 33 7/8"L	110	2,146.00
CTR-2020	20" x 20"	36"H x 22 11/16"W x 31 7/8"L	118	2,146.00

Double Open Mobile Cantilever Lowerator™ Dispensers



Units are supplied standard with non-marking 4" hard rubber casters. Optional silverware and napkin dispensers are available see below. **FOB Cheyenne**, freight class 92 1/2.

MODEL	TRAY SIZE	OVERALL DIMENSIONS	LBS	PRICE
CTRD-1014	10" x 14"	36"H x 36"W x 22"L	225	3,224.00
CTRD-1418	14" x 18"	36"H x 36"W x 30"L	231	3,224.00
CTRD-1620	16" x 20"	36"H x 36"W x 32"L	232	3,224.00
CTRD-1622	16" x 22"	36"H x 36"W x 34"L	236	3,224.00

OPTIONS:

5P	Standard unit with extra 5" polyurethane casters and 2 brakes packed in box (mobile units)	21	126.00
OS	Overshelf	15	242.00
PB	Perimeter bumpers (CTR)	18	126.00
WB	Wrap-around rubber bumper (CTRD)	8	146.00
SD	Cutlery dispenser, Installed	28	324.00

Prices shown are for average installation. (Custom work subject to price change.)

U.S. Sales Representatives

ALABAMA

Carman Girard Associates
3157 Presidential Dr. Ste. 200
Atlanta, GA 30340
Ph: (800) 969-3299
F: (770) 451-2091
Toll Free: (800) 969-3299
info@carmangirard.com

ALASKA

Dodson-Conklin Group
37633 Olympic View Rd. N.E.
Hansville, WA 98034
Ph: (360) 638-0081
F: (360) 638-0083
lockwooddodson@aol.com

ARIZONA

EMI Marketing
1645 E. Missouri Ave. #230
Phoenix, AZ 85016
Ph: (602) 636-1900
F: (602) 636-1917
dudleyk@emimarketing.com

ARKANSAS

Pro-Quip Foodservice E&S
11310 Bainbridge Dr.
Little Rock, AR 72212
Ph: (501) 221-7120
F: (501) 221-7943
aa@foodserviceequipment.com

CALIFORNIA

Ralph Johnson Associates
750 Fourth St.
Oakland, CA 94607
Ph: (510) 465-6565
F: (510) 465-0409
jay.rja@sbcglobal.net
Northern CA

Integra Marketing, Inc.
15613 S. Blackburn Ave.
Norwalk, CA 90650
Ph: (562) 229-0404
F: (562) 229-0999
www.integra-marketing.com
sale@integra-marketing.com
Southern California

COLORADO

EMI Marketing
5808 S. Rapp St. #205
Littleton, CO 80120
Ph: (303) 797-2241
F: (303) 797-6641
gary@emimarketing.com

CONNECTICUT

Wyllie Marketing, Inc.
65G Mathewson Drive
Weymouth, MA 02189
Ph: (800) 892-9635
F: (781) 340-6157
www.wyllie.com
wyllie@wyllie.com
All zips except 066, 068 & 069

Posternak-Bauer Assoc.

479 White Plains Rd.
P.O. Box 208
Eastchester, NY 10709
Ph: (914) 793-9000
F: (914) 793-9209
www.pbarep.com
hr@pbarep.com
Zips 066, 068 & 069

DELAWARE

Barsky-Fleming
2251 Fraley St.
Philadelphia, PA 19137
Ph: (215) 289-5411
F: (215) 289-5420
info@bfm1.com

DISTRICT OF COLUMBIA

CMA Ltd.
2137 Espey Ct. Ste. 4
Crofton, MD 21114
Ph: (301) 858-1966
F: (410) 451-2700
scarson@cmailtd.org

FLORIDA

FESMA
512 1st Ave. S.W.
Largo, FL 33770-3408
Toll Free: (800) 799-9597
Ph: (727) 559-0799
F: (727) 559-7773
www.fesma.net
fesma@fesma.net

Carman Girard Associates
3157 Presidential Dr. Ste. 200
Atlanta, GA 30340
Ph: (770) 457-6548
F: (770) 451-2091
Toll Free: (800) 969-3299
dgirard@carmangirard.com
FL Panhandle

GEORGIA

Carman Girard Associates
3157 Presidential Dr. Ste. 200
Atlanta, GA 30340
Ph: (770) 457-6548
F: (770) 451-2091
Toll Free: (800) 969-3299
dgirard@carmangirard.com

HAWAII

Rocky Group, Inc.
84-520 Farrington Highway, Unit 10
Waianae, HI 96792
Ph: (808) 697-8480
F: (808) 697-8490

IDAHO

EMI Marketing
30 E. Kensington, Ste. 100
Salt Lake City, UT 84115
Ph: (801) 485-6003
F: (801) 485-6005
herbw@emimarketing.com

ILLINOIS

Cassidy's Proline
69 S Eisenhauer Lane
Lombard, IL 60148
Ph: (630) 627-7353
F: (630) 628-3529
prolinerep@aol.com
Northern/Central IL

Paragon Marketing
130-C Clarkson Executive Pkwy.
Ellisville, MO 63011
Toll Free: (866) 394-7194
Ph: (636) 394-5548
F: (636) 394-7114
sales@paragonmarketing.net
Southern IL

INDIANA

SESCO
698 Pro Med LN., Ste. 100
Carmel, IN 46032
Ph: (317) 253-9165
F: (317) 251-2271
www.sesco.biz
sesco@sesco.biz
Except Northwest IN

Cassidy's Proline
69 S Eisenhauer Lane
Lombard, IL 60148
Ph: (630) 627-7353
F: (630) 628-3529
prolinerep@aol.com
Northwest IN

IOWA

Paragon Marketing
130-C Clarkson Executive Pkwy.
Ellisville, MO 63011
Toll Free: (866) 394-7194
Ph: (636) 394-5548
F: (636) 394-7114
www.paragonmarketing.com
sales@paragonmarketing.net

KANSAS

Paragon Marketing
10915 Eicher Dr.
Lenexa, KS 66219
Ph: (913) 469-6868
F: (913) 469-6870
sales@paragonmarketing.net
www.paragonmarketing.net

KENTUCKY

SESCO
15901 Commerce Park Dr.
Brook Park, OH 44142
Ph: (216) 898-9000
F: (216) 898-9999
www.sesco.biz
sesco@sesco.biz

LOUISIANA

Pro-Quip Foodservice E&S
738 E. I-10 Service Road
Slidell, LA 70461
Ph: (504) 781-2055
F: (504) 781-2054
www.foodserviceequipment.com
ad@foodserviceequipment.com

MAINE

Wyllie Marketing, Inc.
65G Mathewson Drive
Weymouth, MA 02189
Ph: (800) 892-9635
F: (781) 340-6157
www.wyllie.com
wyllie@wyllie.com

MARYLAND

CMA Ltd.
2135 Espey Ct. Ste. 4
Crofton, MD 21114
Ph: (301) 858-1966
Ph: 800 234 0413
F: (410) 451-2700
scarson@cmailtd.org

MASSACHUSETTS

Wyllie Marketing, Inc.
65G Mathewson Drive
Weymouth, MA 02189
Ph: (800) 892-9635
F: (781) 340-6157
www.wyllie.com
wyllie@wyllie.com

MICHIGAN

Stiefel Associates, Inc.
3125 Pine Tree Rd. Ste. C
Lansing, MI 48911
Ph: (517) 393-3019
F: (517) 393-3023
Toll Free: (800) 860-4887

Davis Assoc., Inc
W184S8372 Challenger Dr.
Muskego, WI
Ph: (262) 679-9510
F: (262) 679-5441
customerservice@davisassoc.com

MINNESOTA

Scotlyn Sales
7100 Ohms Ln.
Edina, MN 55439
Ph: (952) 921-0373
F: (952) 921-0374
jdavis@scotlyn.com

MISSISSIPPI

Pro-Quip Foodservice E&S
2800 Whitten Rd. Ste 2
Memphis, TN 38133
Toll Free: (800) 866-7767
Ph: (901) 766-9375
F: (901) 766-9384
www.foodserviceequipment.com
jk@foodserviceequipment.com

MISSOURI

Paragon Marketing & Assoc.
130-C Clarkson Executive Pkwy.
Ellisville, MO 63011
Toll Free: (866) 394-7194
Ph: (636) 394-5548
F: (636) 394-7114
www.paragonmarketing.com
sales@paragonmarketing.net

MONTANA

EMI Marketing
19 N. 10th St. Unit 5
Bozeman, MT 59715
Ph: (406) 587-8324
F: (406) 586-7040
jimh@emimarketing.com

U.S. Sales Representatives

NEBRASKA

Paragon Marketing
10915 Eicher Dr.
Lenexa, KS 66219
Ph: (913) 469-6868
Fx: (913) 469-6870
www.paragonmarketing.com
sales@paragonmarketing.net
Eastern NE

EMI Marketing

5808 S. Rapp St. #205
Littleton, CO 80120
Ph: (303) 797-2241
Toll Free: (800) 338-8131
Fx: (303) 797-6641
engster@engster.com
Western NE

NEVADA

Ralph Johnson Associates
750 Fourth Street
Oakland, CA 94607
Ph: (510) 465-6565
Fx: (510) 465-0409
jay.rja@sbcglobal.net
Northern Nevada

Integra Marketing, Inc.

15613 S. Blackburn Ave.
Norwalk, CA 90650
Ph: (562) 229-0404
Fx: (562) 229-0999
www.integra-marketing.com
sale@integra-marketing.com
Southern Nevada

NEW MEXICO

EMI Marketing
1101 Cardenas Dr. NE #102
Albuquerque, NM 87110
Ph: (505) 265-5878
Fx: (505) 265-5891
russells@emimarketing.com

NEW HAMPSHIRE

Wyllie Marketing, Inc.
65G Mathewson Drive
Weymouth, MA 02189
Ph: (800) 892-9635
Fx: (781) 340-6157
www.wyllie.com
wyllie@wyllie.com

NEW JERSEY

Posternak-Bauer Assoc
479 White Plain Rd
Eastchester, NY 10709
Ph: (914) 793-90001
Fx: (914) 793-9209
www.pbarep.com
info@pbarep.com
Zips 070-079 & 088-089

Barsky-Fleming Marketing

2251 Fraley St
Philadelphia, PA 19137
Ph: 215-289-5411
Fx: 215-289-5420
info@bfm1.com
Zips 080-087

NEW YORK

Posternak-Bauer Associates
479 White Plains Rd.
Eastchester, NY 10709
Ph: (914) 793-9000
Fx: (914) 793-9209
www.pbarep.com
info@pbarep.com
Zips 100-119 & 124-127

NORTH CAROLINA

Burel & Associates
163 West Margaret Lane
Hillsborough, NC 27278
Ph: (919) 498-1151
Fx: (919) 732-1045
burels@aol.com

NORTH DAKOTA

Scotlyn Sales
7100 Ohms Ln.
Edina, MN 55439
Ph: (952) 921-0373
Fx: (952) 921-0374
scotlyn@scotlyn.com

OHIO

SESCO
15901 Commerce Park Dr.
Brook Park, OH 44142
Ph: (216) 898-9000
Fx: (216) 898-9999
www.sesco.biz
sesco@sesco.biz

OKLAHOMA

First Source Marketing, Inc
400 W. Upsher, Ste. 1
Gladewater, TX 75647
Ph: (903) 844-0009
Fx: (903) 844-0199
gary@1stsourcecmktg.com

OREGON

Dodson-Conklin Group
37633 Olympic View Rd. N.E.
Hansville, WA 98034
Ph: (360) 630-0081
Fx: (360) 638-0083
lockwooddodson@aol.com

PENNSYLVANIA

SESCO
721 Vermont Ave.
Glassport, PA 15045
Ph: (412) 678-9652
Fx: (412) 678-9653
sesco@sesco.biz
West PA

Barsky-Fleming Marketing

2251 Fraley St
Philadelphia, PA 19137
Ph: 215-289-5411
Fx: 215-289-5420
info@bfm1.com
East PA

RHODE ISLAND

Wyllie Marketing, Inc.
65G Mathewson Drive
Weymouth, MA 02189
Ph: (800) 892-9635
Fx: (781) 340-6157
www.wyllie.com
wyllie@wyllie.com

SOUTH CAROLINA

Burel & Associates
163 West Margaret Lane
Hillsborough, NC 27278
Ph: (919) 498-1151
Fx: (919) 732-1045
burels@aol.com

SOUTH DAKOTA

Scotlyn Sales
7100 Ohms Ln.
Edina, MN 55439
Ph: (952) 921-0373
Fx: (952) 921-0374
scotlyn@scotlyn.com

TENNESSEE

Pro-Quip Foodservice E&S
2800 Whitten Rd Ste 2
Memphis, TN 38133
Toll Free: (800) 866-7767
Ph: (901) 766-9375
Fx: (901) 766-9384
www.foodserviceequipment.com
jk@foodserviceequipment.com
West TN

Carman Girard Associates

3157 Presidential Dr. Ste. 200
Atlanta, GA 30340
Ph: (770) 457-6548
Fx: (770) 451-2091
Toll Free: (800) 969-3299
dgirard@carmangirard.com
East TN

TEXAS

First Source Marketing, Inc
309 W. Gregg
Gladewater, TX 75647
Ph: (903) 844-0009
Fx: (903) 844-0199
donna@1stsourcecmktg.com

EMI Marketing

1101 Cardenas Dr. NE #102
Albuquerque, NM 87110
Ph: (505) 265-5878
Fx: (505) 265-5891
russells@emimarketing.com
El Paso Area

UTAH

EMI Marketing
30 E. Kensington, Ste. 100
Salt Lake City, UT 84115
Ph: (801) 485-6003
Fx: (801) 485-6005
herbw@emimarketing.com

VERMONT

Wyllie Marketing, Inc.
65G Mathewson Drive
Weymouth, MA 02189
Ph: (800) 892-9635
Fx: (781) 340-6157
www.wyllie.com
wyllie@wyllie.com

VIRGINIA

CMA Ltd.
2149 Windward Shore Dr.
Virginia Beach, VA 23451
Ph: (757) 643-2273
Fx: (757) 643-2274
jimcma@mindspring.com

WASHINGTON

Dodson-Conklin Group
37633 Olympic View Rd. N.E.
Hansville, WA 98034
Ph: (360) 638-0081
Fx: (360) 638-0083
lockwooddodson@aol.com

WEST VIRGINIA

SESCO
721 Vermont Ave.
Glassport, PA 15045
Ph: (412) 678-9652
Fx: (412) 678-9653
sesco@sesco.biz
West PA

WISCONSIN

Davis & Associates, Inc.
W184 S8372 Challenger Dr.
Muskego, WI 53150
Ph: (262) 679-9510
Fx: (262) 679-5441
customerservice@davisassoc.com

Scotlyn Sales

7100 Ohms Ln.
Edina, MN 55439
Ph: (952) 921-0373
Fx: (952) 921-0374
jdavis@scotlyn.com
Western WI

WYOMING

EMI Marketing
19 N. 10th St. Unit 5
Bozeman, MT 59715
Ph: (406) 587-8324
Fx: (406) 586-7040
jimh@emimarketing.com
Northern

EMI Marketing

5808 S. Rapp St. #205
Littleton, CO 80120
Ph: (303) 797-2241
Fx: (303) 797-6641
gary@emimarketing.com
Southern

International Sales Representatives

APW Wyott products are available worldwide from an international network of Foodservice Equipment Distributors and Dealers. Our list of Exclusive Distributors is noted below by country. APW Wyott products are also available on a non-exclusive basis in other markets by contacting us directly or our appointed Manufacturer's Representatives, also noted below:



AFRICA
Kurt Bahnmaier
 Director of International Sales
 729 Third Avenue
 Dallas, TX 75226, USA
 Ph: +1 847 398 8145
 Fx: +1 (214) 565-0976
 kurtbahn@apwwyott.com

**ASIA PACIFIC / INDIA
 AUSTRALIA / NEW ZEALAND**
Steven W. Zhang
 Director of International Sales
 #20A Building A
 1068 Xi Kang Road, Room 20A
 Shanghai, 20060 P.R. China
 Ph: + 86 21 58527681
 Fx: + 86 21 58527689
 szhang@apwwyott.com

GOVERNMENT SALES
Main Customer Service Center
 Pacific Rim Field Support Office
 Commercial & Marine
 4849 Ronson Ct. #212
 San Diego, CA 92111
 Ph: +1 (858) 560-2800
 Fx: +1 (858) 560-2801
 cmcpcsales@aol.com

CANADA
Rabco - Al Santos
 35B Ironside Crescent
 Toronto, Ontario,
 Canada M1X1G5
 Ph: +1 (416) 321-5823
 Fx: +1 (416) 321-5826
 Toll Free: +1 (866) RABCO49
 sales@rabcofoodservice.com

EUROPE
(Including Russia and Turkey)
FMAB International AB
 Bo Fredriksson
 Strandvagen 19
 652 17 Karlstad- SWEDEN
 Ph/SMS: +46 70 445 13 16
 Fx: +46 54 29 35 55
 fmabi@telia.com

CARIBBEAN/ LATIN AMERICA/
Jose Tapia
 Director of International Sales 729
 Third Ave.
 Dallas, TX 75226 USA
 Ph: + 1 864 248 6260
 Fx: + 1 214 421 0976
 joset@bkideas.com

MIDDLE EAST
*(Includes Persian Gulf, North Africa,
 and Pakistan)*
CCBI International Trade
 Osama Abu Ghazaleh
 #34 El Obour Building 14th Floor
 Cairo, Egypt
 Ph: +20 22 405 4087
 Fx: +(USA Dialing) 1 817 887 1910
 ccbit@aol.com

UNITED KINGDOM / IRELAND
BKI Europe
 Theale Technology Centre,
 Station Road
 Reading, West Berkshire RG7
 4AA- England
 Ph: +44 0870 990 4242
 Fx: +44 0870 990 4243
 sales@bkideas.co.uk

MEXICO
Alfredo Cardoso
 Cimenet LLC
 Jose Ma. Velazco, 110-104E
 Col. San Jose Insurgentes
 Mexico, DF 03900-MEXICO
 Ph: + 1 5255 5563 7203
 acardoso@cimenetusa.com

Plug Configurations

Plug Configurations

120V Models

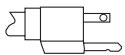

NEMA 5-15P



NEMA 5-20P

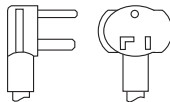

NEMA 5-30P

208 or 240 Volt Models

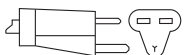

NEMA 6-15P

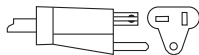

NEMA 6-20P



NEMA 6-30P

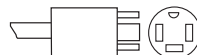

NEMA 14-20P

Conversions

Watts , Volts = Amps
 (Single Phase only)

Inches x 2.54 = Centimeters

Pounds , 2.2 = Kilograms

(°Fahrenheit - 32) x .56 = °Celsius

Gallons , .264 = Liters

AUTHORIZED PARTS/SERVICE DISTRIBUTORS

Authorized distributors are responsible for providing parts and service for their assigned territories. Most have associate agents and branches strategically located throughout their territories. Upon calls for service, they will dispatch the appropriate agency to provide service. All APW Wyott Authorized Parts/Service Distributors use only factory supplied OEM parts and agree to perform service that meets the APW Wyott standards of service excellence.

Phone numbers are 24 hour — 7 day numbers unless a separate emergency number is designated.

IMPORTANT

When calling for service, be prepared to give the service agency the model number, serial number, type of gas and/or electrical characteristics, date of purchase, your name, business name, complete address, phone number, person to contact, and describe the problem as best you can.

If further assistance is required, call the APW Wyott 24 hour Service Hot Line which gives access to the nearest Authorized APW Wyott Parts/Service Distributor - call 1-800-733-2203.

A list of service agents can also be found on our website at www.apwwyott.com



Dallas Plant

729 Third Avenue
Dallas, TX 75226
1-(214) 421-7366
1-(800) 527-2100
Parts/Service Fax:
1-(214) 565-0976

Countertop Warmers
Overhead Warmers
Toasters
Holding Drawers
Hot Food Wells
XWAV

APW *wyott*™

Cheyenne Plant

1938 Wyott Drive
Cheyenne, WY 82007
1-(307) 634-5801
1-(800) 752-0863
Parts/Service Fax:
1-(307) 772-0460

Cookline
Concession
HotRod
Cold Wells
Lowerators

Terms & Conditions

1. Quotations

Quotations submitted by Seller are good for acceptance only within sixty (60) days from date of quotation for shipments within six (6) months. For shipments beyond 6 months from date of quotation, add 1% per month for a maximum of an additional two (2) months. This escalator is a maximum. If the current price at time of shipment is lower, it will apply. Quotations will be submitted on request for delivery requirements up to eighteen (18) months. Prices quoted do not include any sales, use, excise, occupational or other similar tax. Delivery lead times contained within quotations shall date from receipt by Seller of all necessary engineering and manufacturing information, including approved drawings, if required by Buyer.

2. Acceptance/Minimum Order

\$1,500.00 Initial Order. All orders are subject to approval and acceptance by Seller. A written acknowledgment sent to Buyer of orders so approved shall constitute such acceptance by Seller. Seller may at any time alter or suspend credit, refuse shipment, or cancel unfilled orders when, in Seller's opinion, the financial condition of buyer or the status of his account warrants it, or when delivery is delayed by fault of Buyer or Buyer is delinquent in any payment. No order accepted by Seller will be subject to cancellation, termination, suspension, change, reduction, cutback or any other modifications except with Seller's prior written consent. Any such modifications may be subject to a charge as determined by Seller. THE MINIMUM ORDER IS \$100.00 NET PRICE (U.S. funds). Open account terms are extended to firms with established credit at APW Wyott Foodservice Equipment Company. If you wish to establish an open account, please call the APW Wyott Manufacturers' Representative in your area and request a credit application. If your initial order is urgent, include a cashier's check with your completed application and initial order. Your completed credit application will then be processed. Possession of APW Wyott Price List(s) does not constitute an offer to sell.

3. Standard Case

All merchandise is sold in case lots only. There will be a \$10.00 net additional charge for each broken case.

4. Same Day Service

We will accommodate requests for same day service on orders placed by 10:00 a.m.

5. Cancellation

Orders may be cancelled or deliveries deferred only upon the condition that the Buyer assumes immediate liability for and makes prompt payment to Seller of all expenses incurred, charges for commitments made by Seller, profit on work in process and contract value of items completed and ready for shipment. If the product is already in process of being produced or already made, the order cannot be cancelled.

6. Delivery

Shipment schedules are approximate only and are as accurate as present conditions permit. Seller assumes no responsibility or liability for failure or delay in making delivery or otherwise performing hereunder when such failure or delay is due to any cause beyond its control and without its fault or negligence. If for any reason Seller's supply of items ordered hereunder is caused to be limited, Seller shall have the right to prorate the supply in such manner as it, in its discretion, shall determine. Delivery to a common carrier shall constitute delivery to Buyer and all risk of loss or damage in transit shall be borne by Buyer. If, because of Buyer's inability to take delivery, the materials or equipment are not shipped, Seller may have them stored for Buyer at Buyer's expense, risk and account, and for all other purposes they shall be considered "shipped."

7. Partial Deliveries

Seller may make partial deliveries which Buyer shall accept and pay for at the prices acknowledged upon maturity of bills. If any part of the order is not in accordance with the order, the remaining part of the order and Buyer's obligation hereunder shall not be affected.

8. Packaging

All items sold hereunder shall be packed or crated and shipped in accordance with Seller's best judgement. Any special packing, crating, or shipping instructions of Buyer must be noted on Buyer's accordance with Seller's best judgement. Any special packing, crating, or shipping instructions of Buyer must be noted on Buyer's original order and acknowledged by Seller.

9. Inspection

Buyer shall inspect all items upon arrival and shall give written notice to seller within ten (10) days of arrival of any claim for shortage or non-conformance with the terms hereof. If Buyer shall fail to give such notice, all items shall be deemed to conform with, and Buyer shall be bound to accept and pay for all items in accordance with, the Terms hereof.

If damage has occurred, it should be noted on the freight bill and claim filed immediately with the carrier. Although APW Wyott takes special care to insure the safe arrival of your merchandise, our responsibility for damage ceases when shipment is accepted by the carrier. APW WYOTT CANNOT FILE THE FREIGHT DAMAGE CLAIM FOR THE BUYER.

10. Returns

APW Wyott has a Return Policy for Standard Stocking Products and a Policy for Non-Standard "Custom" Products requested by the Customer. Return Material Authorization (RMA) requests must be submitted within 90 days from date of invoice. In all cases, APW Wyott will refuse any returned goods that do not have prior APW Wyott approval and, therefore, do not bear an APW Wyott Return Material Authorization (RMA) number. This RMA number will remain valid for sixty (60) days. Goods returned after this sixty (60) day period will be refused. Approved returned goods must be shipped prepaid. An authorized APW Wyott Customer Service Representative will alert you as to the correct return address.

Approved Standard Stocking goods that are returned will be credited at invoice less 20% restocking charge and less outbound freight. Goods must be returned either in the original APW Wyott unopened box or returned unused and repacked in the original APW Wyott box using original APW Wyott packing materials.

Non Standard Custom goods are either Returnable (But with a 20% or \$50 minimum, whichever is higher, restocking charge to cover cost of re-work and parts) or NON-Returnable (Not convertible or sellable to other customers).

Catalog items which have been modified by addition of available options are returnable. (With a 50% restocking fee to cover cost of re-work and parts). Items that are eligible for return include Non Standard Food Wells, Calrod Overhead Warmers over 54", any Double or Lighted Overhead Warmer, any Radiant Black or Ceramic Overhead Warmer. Cancellation of order is not allowed 4-5 working days before the shipment due date. Customer will be subject to a 50% charge if the equipment has been produced.

NON-Returnable Goods (Not convertible or sellable to other customers) may not be returned or cancelled once the product is planned and parts have been acquired. In some cases, a non-refundable deposit will be required. Non Returnable Custom Products include but is not limited to all Mobile Lowerators and Rack Dispensers, any product with added decals or laminate, non standard or Oval Lowerator Tubes, and some Export Voltage Products.

11. Repairs, Alterations and Modifications

Any repairs made to products shipped by Seller shall be at the expense of the Buyer unless specifically authorized in writing by the Seller.

Alterations or modifications to the product involving welding, brazing, soldering, drilling or machining by the Buyer is not permitted or approved by the Seller without specific authorization in writing by the Seller. Any unauthorized alteration or modification by the Buyer or an unauthorized service representative will void the warranty immediately and will cause APW Wyott to be held harmless.

12. Patent Indemnity

Buyer shall protect and indemnify Seller and its directors, officers, agents and employees against all claims for damages or profits, including all reasonable costs incurred by Seller in connection therewith, arising from infringement of patents, copyrights, trademarks or misappropriation of designs, proprietary data or trade secrets of any person with respect to all goods manufactured either in whole or in part in accordance with Buyer's specifications.

13. Terms/Shipments

Terms are 1% - 10, net 30 days from date of invoice, F.O.B. Cheyenne, Wyoming, or F.O.B. Dallas, Texas, unless otherwise expressly stated in writing by Seller. Late charges of up to two percent (2%) per month plus costs of collection will be assessed on past due invoices.

Terms & Conditions

14. Taxes

Any taxes or other governmental charges upon production, sale and/or shipment of merchandise sold hereunder, now imposed by federal, state or municipal authorities, or hereafter becoming effective, including sales and use tax imposed as a result of buyer requesting shipment direct to its customer in another state, shall be added to the prices provided by APW Wyott and shall be paid by the Buyer. Buyer is responsible for providing to APW Wyott valid sales tax resale or exempt certificates for all states in which buyer is licensed.

15. Credits

Seller will only consider credits on which the claim has been initiated within twelve (12) months of the date of shipment.

16. General

- No items to be furnished hereunder shall be exported by Buyer or by any customer of Buyer unless Seller is first notified in writing of the intention to so export and all applicable regulations and licenses are complied with and obtained by Buyer or its customer.
- Seller reserves the right to make changes in design at any time without incurring any obligation to make such changes in any items previously purchased, whether or not delivered.
- Seller expressly disclaims application of any Government procurement regulations in connection with any items to be furnished hereunder unless expressly agreed to in writing by an authorized representative of Seller.
- Seller hereby certifies that the goods described herein of its manufacture will be produced in compliance with all applicable requirements of Sections 6, 7 and 12 of the Fair Labor Standards Act, as amended, and all orders of United States Department of Labor issued under Section 14 thereof. Seller further certifies that it is in compliance with the Equal Employment Opportunity clause in Section 202, paragraph 1 through 7 of Executive Order 11246, as amended, relative to equal employment opportunity and the implementing Rules and Regulations of the Office of Federal Contract Compliance.
- Seller is not responsible for typographical errors made in any of its publications or for stenographic or clerical errors made in preparation of quotations, sales orders, or acknowledgments. All such errors are subject to correction.
- This agreement shall be governed by the laws of the State of Texas.
- Seller's "Terms and Conditions" as set forth above shall govern this transaction and any inconsistent terms of Buyer wherever set forth and whether oral or written, shall not be binding upon Seller unless agreed to in writing by Seller. No waiver or exception to any of the hereinabove enumerated conditions or any of the special terms and provisions relating to these Terms and Conditions shall be binding upon Seller unless agreed to in writing by the Seller.

17. WARRANTY INFORMATION

APW Wyott Foodservice Equipment Company warrants its equipment against defects in materials and workmanship, subject to the following conditions:

This warranty applies to the original owner only and is not assignable.

Should any product fail to function in its intended manner under normal use within the limits defined in this warranty, at the option of APW Wyott such product will be repaired or replaced by APW Wyott or its Authorized Service Agency. APW Wyott will only be responsible for charges incurred or service performed by its Authorized Service Agencies. The use of other than APW Wyott Authorized Service Agencies will void this warranty and APW Wyott will not be responsible for such work or any charges associated with same. The closest APW Wyott Authorized Service Agency must be used.

This warranty covers products shipped into the 48 contiguous United States, Hawaii, metropolitan areas of Alaska and Canada. There will be no labor coverage for equipment located on any island not connected by roadway to the mainland.

TIME PERIOD:

All APW Wyott Equipment is warranted for one year parts and one year labor. Warranty is 18 months from ship date from factory or 12 months from date of install, whichever ever comes first. The Authorized Service Agency may, at their option, require proof of purchase. Parts replaced under this warranty are warranted for the unexpired portion of the original product warranty.

EXCEPTIONS:

- Gas/Electric Cookline — Models GCB, GCRB, GF, GGM, GGT, GHP-H, EF, EG, EHP — Three (3) Year Warranty on all component parts, except switches and thermostats. (2 additional years on parts only - no labor on second or third year.)
- Heat Strips — Models FD, FDL, FDD, FDDL — Two (2) Year Warranty on element only - no labor second year.
- Glass Windows, Doors, Seals, Rubber Seals, Light Bulbs, Broiler Briquettes — 90-Day Material Only - no labor.
- Rock grates, cooking grates, burner shields, and fire boxes - 90 day Material only - no labor.

In all cases, parts covered by extended warranty will be shipped FOB the factory after the first year.

PORTABLE CARRY-IN PRODUCTS

Equipment weighing over 70 lbs. or permanently installed will be serviced on-site as per the terms of this warranty. Equipment weighing 70 lbs. or under, and which is not permanently installed, i.e., with cord and plug, is considered portable and is subject to the following warranty handling limitations.

If portable equipment fails to operate in its intended manner on the first day of connection, or use, at APW Wyott's option or its Authorized Service Agency, it will be serviced on-site or replaced.

From day two through the conclusion of the warranty period, portable units must be taken to or sent prepaid to the APW Wyott Authorized Service Agency for in-warranty repairs. No mileage or travel charges are allowed on portable units after the first day of use. If the customer wants on-site service, they may receive same by paying the travel and mileage charges. Exceptions to this rule: (1) countertop warmers and cookers, which are covered under the Enhanced Warranty Program, and (2) toasters or rollergrills which have in-store service.

EXCLUSIONS:

The following conditions are not covered by warranty:

- Equipment failure relating to improper installation, improper utility connection or supply and problems due to ventilation.
- Equipment that has not been properly maintained, calibration of controls, adjustments, damage from improper cleaning and water damage to controls.
- Equipment that has not been used in an appropriate manner, or has been subject to misuse or misapplication, neglect, abuse, accident, alteration, negligence, damage during transit, delivery or installation, fire, flood, riot, or act of God.
- Equipment that has had the model number or serial number removed or altered.

If the equipment has been changed, altered, modified or repaired by other than an Authorized Service Agency during or after the warranty period, then the manufacturer shall not be liable for any damages to any person or to any property which may result from the use of the equipment thereafter.

This warranty does not cover services performed at overtime or premium labor rates. Should service be required at times which normally involve overtime or premium labor rates, the owner shall be charged for the difference between normal service rates and such premium rates. APW Wyott does not assume any liability for extended delays in replacing or repairing any items beyond its control.

In all cases, the use of other than APW Wyott authorized OEM replacement parts will void this warranty.

This equipment is intended for commercial use only. Warranty is void if equipment is installed in other than commercial application.

WATER QUALITY REQUIREMENTS

Water supply intended for a unit that has in excess of 3.0 grains of hardness per gallon (GPG) must be treated or softened before being used. Water containing over 3.0 GPG will decrease the efficiency and reduce the operating life of the unit.

Note: Product failure caused by liming or sediment buildup is not covered under warranty.

"THE FOREGOING WARRANTY IS IN LIEU OF ANY AND ALL OTHER WARRANTIES EXPRESSED OR IMPLIED INCLUDING ANY IMPLIED WARRANTY OF MERCHANTABILITY OR FITNESS FOR PARTICULAR PURPOSES AND CONSTITUTES THE ENTIRE LIABILITY OF APW WYOTT. IN NO EVENT DOES THE LIMITED WARRANTY EXTEND BEYOND THE TERMS STATED HEREIN."

Product Index

PART NUMBERS

14880	14
14881	24
14882	24
14883	14
14886	14
14887	24
14890	14
14900	25
21365	14
21385	14
21395	14
23780	14
23790	14
33832	40
33900	40
55087	23, 26
55286	26, 27
55313	25
55317	26
55323	26, 27
55333	26, 27
55704	14
55707	14
55708	14
56360	23, 24, 25, 26, 27, 28
56370	25, 26, 28
56413	25
56420	23, 24, 25, 26, 27, 28, 30
56431	23
56460	25
56619	14
56620	14
56638	14
56639	14
56640	14
56747	14
56776	14
56834	14
56847	14
57387	14
75901	37
75906	37
76099	37
76180	37
76200	37
76481	37
76482	37
76483	37
76484	37
76485	37
76486	37
76487	37
76488	37
76489	37
76977	37
76978	37
76979	37
83994	11
83997	11
84176	11
84177	11
85045	11
85048	11
85050	11
87449	11
89525	11
217657	20
217658	20
217659	20
217661	20
217701	20

217702	20
217703	20
217704	20
3029200	17
3100001	5
3101225	7
3101226	7
3101230	7
3101232	7
3102202	5
4939100	16, 17, 20, 30
21765300	21
21769100	21
21783930	17
21783950	17
21813095	5
21813400	5
21813500	5
21813600	5
21813700	5
21815507	5
21792800	17
44681300	19
70402012	37
70402013	37
70402016	37
94000189	8
93000210	9
0-999-002	40
217215-46	21
217215-48	21
217820-00	41
217821-00	41
217822-00	41
217823-00	41
217824-00	41
217825-00	41
217828-00	41
217829-00	41
55346-PK	25, 26, 27, 28
55347-PK	25, 26, 27, 28
5P	42, 43, 44
5RB	42, 44

A

AT EXPRESS	9
------------	---

B

BC-20	18
BC-31	18
BC-31D	18
BC-50	18
BC-50D	18
BH-1A	19
BM-30	28
BM-30 UL	28
BM-30D	28
BM-30D UL	28
BM-80	29
BM-80 UL	29
BM-80C	29
BM-80C UL	29
BM-80CD	29
BM-80CD UL	29
BM-80D	29
BM-80D UL	29
BT-15-2	10
BT-15-3	10
BW-20	18
BW-31	18
BW-50	18

C

CCW	20
-----	----

CDO-17	6
CFHS-16	15
CFHS-21	15
CFW-1	30
CFW-1D	30
CFW-43	30
CFW-43D	30
CH-11D	27
CHP-1A	4
CHDT-2	30
CHDT-3	30
CHDT-4	30
CHDT-5	30
CHDT-6	30
CMC-24	6
CMC-36	6
CMC-48	6
CMP-24	6
CMP-36	6
CMP-48	6
CMW-24	6
CMW-36	6
CMW-48	6
COMP-5	20, 30
COV	10
CP-1A	4
CP-2A	4
CSS-DTS-2	19
CSS-DTS-N3	19
CSS-DTS-N5	19
CTCW-43	30
CTR-1014	46
CTR-1020	46
CTR-1418	46
CTR-1620	46
CTR-1622	46
CTR-2020	46
CTRD-1014	46
CTRD-1418	46
CTRD-1620	46
CTRD-1622	46
CTRS-2020-5	45
CTRS-2020-6	45
CTRS-2020-6.5	45
CW-1	30
CW-1B	13
CW-2	30
CW-2A	13
CW-3	30
CW-3A	13
CW-4	30
CW-5	30
CWK-1 pkg	14
CWM-2A	13
CWM-2SP	13
CWM-2V	13

D

DI-1020	45
DI-1216	45
DI-1418	45
DI-1620	45
DI-2020	45
DIF-1014	45
DIF-1020	45
DIF-1216	45
DIF-1418	45
DIF-1620	45
DIF-1622	45
DIF-2020	45
DMXD-30H	22
DMXD-30S	22
DMXD-36H	22

DMXD-36S	22
DMXD-42H	22
DMXD-42S	22
DMXD-48H	22
DMXD-48S	22
DMXD-54H	22
DMXD-54S	22
DMXD-60H	22
DMXD-60S	22
DMXS-30H	22
DMXS-30S	22
DMXS-36H	22
DMXS-36S	22
DMXS-42H	22
DMXS-42S	22
DMXS-48H	22
DMXS-48S	22
DMXS-54H	22
DMXS-60H	22
DMXS-60S	22
DR-1A	19
DR-2A	19
DS-1A	19
DS-1AP	19
DW-1A	15

E

EF-15N	7
EF-30	7
EF-30NT	7
EG-24H	3
EG-24H-CE	3
EG-36H	3
EG-36H-CE	3
EG-48H	3
EG-48H-CE	3
EHP	4

F

FD-18H	35
FD-18L	35
FD-24H	35
FD-24L	35
FD-30H	35
FD-30L	35
FD-36H	35
FD-36L	35
FD-42H	35
FD-42L	35
FD-48H	35
FD-48L	35
FD-54H	35
FD-54L	35
FD-60H	35
FD-60L	35
FD-66H	35
FD-66L	35
FD-72H	35
FD-72L	35
FD-84L	35
FDB-18	33
FDB-24	33
FDB-30	33
FDB-36	33
FDB-42	33
FDB-48	33
FDB-54	33
FDB-60	33
FDB-66	33
FDB-72	33
FDC-18H	31
FDC-18L	31

Product Index

FDC-24H	31	FDDL-30L	35	FDLB-66	33	HDD-1B	39
FDC-24L	31	FDDL-35H	35	FDLB-72	33	HDD-2	38
FDC-31H	31	FDDL-36L	36	FDLC-18H	31	HDD-2B	39
FDC-31L	31	FDDL-42H	36	FDLC-18L	31	HDD-3	38
FDC-36H	31	FDDL-42L	36	FDLC-24H	31	HDD-3B	39
FDC-36L	31	FDDL-48H	36	FDLC-24L	31	HDDS-1	38
FDC-42H	31	FDDL-48L	36	FDLC-30H	31	HDDS-1B	39
FDC-42L	31	FDDL-54H	36	FDLC-30L	31	HDDS-2	38
FDC-48H	31	FDDL-54L	36	FDLC-36H	31	HDDS-2B	39
FDC-48L	31	FDDL-60H	36	FDLC-36L	31	HDDS-3	38
FDC-54H	31	FDDL-60L	36	FDLC-42H	31	HDDS-3B	39
FDC-54L	31	FDDL-66H	36	FDLC-42L	31	HDX-1	38
FDC-60H	31	FDDL-66L	36	FDLC-48H	31	HDX-2	38
FDC-60L	31	FDDL-72H	36	FDLC-48L	31	HDX-3	38
FDC-66H	31	FDDL-72L	36	FDLC-54H	31	HDX-4	38
FDC-66L	31	FDDL-18	34	FDLC-54L	31	HFV-1	23
FDC-72H	31	FDDL-24	34	FDLC-60H	31	HFV-12	25
FDC-72L	31	FDDL-30	34	FDLC-60L	31	HFV-12D	25
FDD-18H	36	FDDL-36	34	FDLC-66H	31	HFV-1D	23
FDD-18L	36	FDDL-42	34	FDLC-66L	31	HFV-2	23
FDD-24H	36	FDDL-48	34	FDLC-72H	31	HFV-23	25
FDD-24L	36	FDDL-54	34	FDLC-72L	31	HFV-23D	25
FDD-30H	36	FDDL-60	34	FT-1000	10	HFV-2D	23
FDD-30L	36	FDDL-66	34	FT-1000H	10	HFV-3	23
FDD-36H	36	FDDL-72	34	FW-2026	28	HFV-3D	23
FDD-36L	36	FDDL-18H	32	FW-2026D	28	HFV-4	23
FDD-42H	36	FDDL-24H	32			HFV-4D	23
FDD-42L	36	FDDL-24L	32			HFV-43D	25
FDD-48H	36	FDDL-30H	32			HFV-5	23
FDD-48L	36	FDDL-30L	32			HFV-5D	23
FDD-54H	36	FDDL-36H	32			HFV-6	23
FDD-54L	36	FDDL-36L	32			HFV-6D	23
FDD-60H	36	FDDL-42H	32			HFVAT-2	24
FDD-60L	36	FDDL-42L	32			HFVAT-2D	24
FDD-66H	36	FDDL-48H	32			HFVAT-3	24
FDD-66L	36	FDDL-48L	32			HFVAT-3D	24
FDD-72H	36	FDDL-48H	32			HFVAT-4	24
FDD-72L	36	FDDL-54H	32			HFVAT-4D	24
FDD-18	33	FDDL-54L	32			HFVAT-5	24
FDD-24	33	FDDL-60H	32			HFVAT-5D	24
FDD-30	33	FDDL-60L	32			HFVAT-6	24
FDD-36	33	FDDL-66H	32			HFVAT-6D	24
FDD-42	33	FDDL-66L	32			HFWS-2	23
FDD-48	33	FDDL-72H	32			HFWS-2D	23
FDD-54	33	FDDL-72L	32			HFWS-3	23
FDD-60	33	FDL-18H	35			HFWS-3D	23
FDD-66	33	FDL-18L	35			HFWS-4	23
FDD-72	33	FDL-24H	35			HFWS-4D	23
FDDC-18H	32	FDL-24L	35			HL-10	41
FDDC-18L	32	FDL-30H	35			HL-12	41
FDDC-24H	32	FDL-30L	35			HL-12A	41
FDDC-24L	32	FDL-36H	35			HL-13	41
FDDC-30H	32	FDL-36L	35			HL-1A	15
FDDC-30L	32	FDL-42H	35			HL-5	41
FDDC-36H	32	FDL-42L	35			HL-6	41
FDDC-36L	32	FDL-48H	35			HL-6.5	41
FDDC-42H	32	FDL-48L	35			HL-7	41
FDDC-42L	32	FDL-54H	35			HL-8	41
FDDC-48H	32	FDL-54L	35			HL-9	41
FDDC-48L	32	FDL-60H	35			HL-9A	41
FDDC-54H	32	FDL-60L	35			HMCTR-1020	46
FDDC-54L	32	FDL-66H	35			HMCTR-2020	46
FDDC-60H	32	FDL-66L	35			HMCTRS-2020-5	45
FDDC-60L	32	FDL-72H	35			HMCTRS-2020-6	45
FDDC-66H	32	FDL-72L	35			HMCTRS-2020-6.5	45
FDDC-66L	32	FDLB-18	33			HML2-10	43
FDDC-72H	32	FDLB-24	33			HML2-12	43
FDDC-72L	32	FDLB-30	33			HML2-12A	44
FDDL-18H	36	FDLB-36	33			HML2-13	43
FDDL-18L	36	FDLB-42	33			HML2-5	43
FDDL-24H	36	FDLB-48	33			HML2-6	43
FDDL-24L	36	FDLB-54	33			HML2-6.5	43
FDDL-36H	36	FDLB-60	33			HML2-7	43
				G			
				GCB-18H	2		
				GCB-18H-CE	2		
				GCB-24H	2		
				GCB-24H-CE	2		
				GCB-36H	2		
				GCB-36H-CE	2		
				GCB-48H	2		
				GCB-48H-CE	2		
				GCRB-18H	2		
				GCRB-18H-CE	2		
				GCRB-24H	2		
				GCRB-24H-CE	2		
				GCRB-36H	2		
				GCRB-36H-CE	2		
				GCRB-48H	2		
				GCRB-48H-CE	2		
				GGM-18H	3		
				GGM-18H-CE	3		
				GGM-24H	3		
				GGM-24H-CE	3		
				GGM-36H	3		
				GGM-36H-CE	3		
				GGM-48H	3		
				GGM-48H-CE	3		
				GGT-18H-CE	3		
				GGT-24H	3		
				GGT-24H-CE	3		
				GGT-36H	3		
				GGT-36H-CE	3		
				GGT-48H	3		
				GGT-48H-CE	3		
				GHP-2H	4		
				GHP-2H-CE	4		
				GHP-4H	4		
				GHP-4H-CE	4		
				GHP-6H	4		
				GHP-6H-CE	4		
				GHPS-2H	4		
				GHPS-4H	4		
				GHPS-6H	4		
				GHPW-2H	4		
				H			
				HDC-4	21		
				HDC-4P	21		
				HDD-1	38		

Product Index

HML2-8	43	LCCW	20	RW-2V	12	TL3-6	42
HML2-9	43	LW-4 PKG	20	RW-2V-SP	12	TL3-6.5	42
HML2-9A	44	M		S		TL3-7	42
HML2-9A/12A	44	M-2000	11	SCPG	10	TL3-8	42
HML3-10	43	M-83	11	SD	46	TL3-9	42
HML3-12A	44	M-95-2	11	SEHP	4	TM-12L	26
HML3-5	43	M-95-2CD	11	SG-20	18	TM-12L UL	26
HML3-6	43	M-95-3	11	SG-31	18	TM-12LD	26
HML3-6.5	43	M-95-3FC-EUR	11	SG-31XP	18	TM-12LD UL	26
HML3-7	43	MCTR-1020	46	SG-50	18	TM-43	26
HML3-8	43	MCTR-1418	46	SG-50XP	18	TM-43 UL	26
HML3-9	43	MCTR-1616	46	SG-75/85	18	TM-43D	26
HML3-9A	44	MCTR-1620	46	SG-75/85XP	18	TM-43D UL	26
HML3-9A/12A/12A	44	MCTR-1622	46	SHFWEZ-12D	24	TM-90	25
HML3-9A/9A/12A	44	MCTR-2020	46	SHFWEZ-1D	24	TM-90 UL	25
HML4-10	43	MCTR-2020-5	45	SHFWEZ-2D	24	TM-90D	25
HML4-5	43	MCTRS-2020-6	45	SHFWEZ-3D	24	TM-90D UL	25
HML4-6	43	MCTRS-2020-6.5	45	SHFWEZ-4D	24		
HML4-6.5	43	ML2-10	43	SHFWEZ-5D	24	W	
HML4-7	43	ML2-12	43	SHFWEZ-6D	24	W-12	12
HML4-8	43	ML2-12A	44	SL-10	41	W-3V	13
HML4-9	43	ML2-13	43	SL-12	41	W-3V-CE	13
HR-20	17	ML2-5	43	SL-12A	41	W4-2	12
HR-20S	16	ML2-6	43	SL-13	41	W-43V	13
HR-31	17	ML2-6.5	43	SL-5	41	W-43V-CE	13
HR-31S	16	ML2-7	43	SL-6	41	W-4B	12
HR-45	17	ML2-8	43	SL-6.5	41	W-4B PKG	20
HR-50	17	ML2-9	42	SL-7	41	W-6	12
HR-50S	16	ML2-9A	44	SL-8	41	W-9	12
HR-75	17	ML2-9A/12A	44	SL-9	41	WB	46
HR-85	17	ML3-10	43	SL-9A	41	WD-2CMF	40
HRS-20	17	ML3-12A	44	SM-50-11	27	WK-1V pkg	14
HRS-20S	16	ML3-5	43	SM-50-11 UL	26	WS-2	15
HRS-31	17	ML3-6	43	SM-50-11D	27	WS-3	15
HRS-31S	16	ML3-6.5	43	SM-50-11D UL	26	WS-4	15
HRS-45	17	ML3-7	43	SM-50-4	27	WS-5	15
HRS-50	17	ML3-8	43	SM-50-4 UL	26	WS-6	15
HRS-50S	16	ML3-9	43	SM-50-4D	27	X	
HRS-75	17	ML3-9A	44	SM-50-4D UL	26	XPRESS 120V	9
HRS-85	17	ML3-9A/12A/12A	44	SM-50-7	27	XPRESS 208V	9
HSO-200	6	ML3-9A/9A/12A	44	SM-50-7 UL	26	XPRESS 230V	9
HTL2-10	42	ML4-10	43	SM-50-7D	27	XPRESS 240V	9
HTL2-12	42	ML4-5	43	SM-50-7D UL	26	XTRM-2	9
HTL2-12A	44	ML4-6	43	SM-50-EZ-7D	27	XTRM-2H	9
HTL2-13	42	ML4-6.5	43	SSS-18C	5	XTRM-3	9
HTL2-5	42	ML4-7	43	SSS-18L	5	XTRM-3H	9
HTL2-6	42	ML4-8	43	SSS-24C	5	XWAV1417A-208V	8
HTL2-6.5	42	ML4-9	43	SSS-24L	5	XWAV1417A-240V	8
HTL2-7	42	MP-10	20	SSS-36C	5	XWAV1422EZ-208V	8
HTL2-8	42	MPC-1A	21	SSS-36L	5	XWAV1422EZ-240V	8
HTL2-9	42	O		SSS-48C	5	XWAV1422EZSS-208V	8
HTL2-9A	44	OS	46	SSS-48L	5	XWAV1422EZSS-240V	8
HTL2-9A/12A	44	P		SSS-60C	5	XWAV1829EZ-208V	8
HTL3-10	42	PB	46, 45	SSS-60L	5	XWAV1829EZ-240V	8
HTL3-5	42	PC-1A	21	SSS-72C	5	XWAV1829EZSS-208V	8
HTL3-6	42	PD-1A	15	SSS-72L	5	XWAV1829EZSS-240V	8
HTL3-6.5	42	PS0019	11				
HTL3-7	42	PS0043	8	T			
HTL3-8	42	PS0044	8	TG-2025	5		
HTL3-9	42	R		TL2-10	42		
L		RCW-11	12	TL2-12	42		
L-10	41	RCW-11SP	12	TL2-12A	44		
L-12	41	RCW-7	12	TL2-13	42		
L-12A	41	RCW-7SP	12	TL2-5	42		
L-13	41	RTR-4	20, 30	TL2-6	42		
L-5	41	RTR-8	20, 30	TL2-6.5	42		
L-6	41	RW-1V	12	TL2-7	42		
L-6.5	41	RW-1V-SP	12	TL2-8	42		
L-7	41			TL2-9	42		
L-8	41			TL2-9A	44		
L-9	41			TL2-9A/12A	44		
L-9A	41			TL3-10	42		
				TL3-5	42		



Enhanced Warranty Program

For Equipment Covered By APW Wyott's "Enhanced Warranty" Program — If Within One Year From Date Of Purchase, This Unit Fails To Function, You Are Entitled To Your Choice Of 1, 2 or 3.

1. APW Wyott will replace the unit. When calling the factory, besides the above information, you will need Electrical Characteristics, voltage and phase; describe the problems the best you can. The factory will require a Visa or MasterCard number and expiration date of same to assure return and/or validity of condition. Upon validation of credit card information, factory will strive to ship a replacement unit the same day if call is received before 3 p.m. Central Time or the next day if later. The replacement unit will be shipped prepaid regular UPS or equivalent. If requested Next Day Air or Priority, shipment will be made at customer's expense. Upon receipt, it is the customer's responsibility to unpack the new unit, taking care to preserve the packaging. Repack the unit being replace-d in the same container using caution to pack properly and return this unit to the factory following the instructions supplied. Factory will supply return label and UPS call tag; both must be used. If original unit is returned within 30 days and is as represented, the credit card validation will be cancelled.

IMPORTANT: If factory does not receive the unit to be returned within 30 days, the unit will be billed to the credit card number supplied. If the returned unit is not as represented — i.e. out of warranty, customer abuse, then it will be billed to the credit card number supplied. In these cases, the person calling in the problem will be contacted and, if applicable, the returned unit, if charged for, will be returned to the original owner if requested.

2. You may take this unit to the APW Wyott Authorized Service Distributor. List of same is included with each product. If the problem is covered under warranty, the unit will be repaired at no cost to you. If the Authorized Agency cannot repair same within a reasonable time while you wait, it will be returned to you prepaid, via UPS.

3. You can request the Authorized Service Distributor to service the equipment on site. If problem is covered under the warranty, the parts and labor will be billed to the factory, while the mileage and travel time will be the responsibility of the owner.

On All Calls, You Will Need To Give The Following Information:

- | | |
|-------------------------------------|---|
| 1. Name and title of person calling | 6. Model Number (from serial plate) |
| 2. Phone number of person calling | 7. Serial Number (from serial plate) |
| 3. Business name | 8. Date purchased (if serial number indicates date of manufacture is over 13 months old, you will be asked to supply proof of purchase) |
| 4. Street address | 9. Purchased from |
| 5. City, State, Zip | |

For Shortage — Supply The Above Information And Fully Explain What Is Missing.

It will be sent immediately — prepaid via UPS or equivalent.

(Next Day Air or Priority shipments available at customer's expense)

24-Hour Service Hotline: 1-800-733-2203

This replacement warranty is only available on selected products shipped within the continental USA, Alaska, Hawaii and Canada.

As with most warranties, warranty is only valid to the original end-user/owner.

Instructions and procedures must be followed or the warranty is void.

Customer Service

866.228.4290

orders@apwwyott.com

Bids & Quotes

800.527.2100

orders@apwwyott.com

Literature Request

literature@apwwyott.com

Replacement Parts

parts@apwwyott.com

24-Hour Service Hotline

800.733.2203

service@apwwyott.com



APW Wyott Foodservice
Equipment Company
729 Third Ave.
Dallas, TX 75226

Toll: 800.527.2100
PH: 214.421.7366
Fax: 214.565.0976

info@apwwyott.com
www.apwwyott.com